WEATHER
Unsettled with probably showers tonight and Thursday. Cooler Thursday and in south portion tonight.
Maximum temperature today 85 at noon; minimum 42 at 4 a. m.

The Lima News
AND TIMES-DEMOCRAT

HOME EDITION

FOUNDED 1884—40TH YEAR | LIMA, OHIO, WEDNESDAY, MAY 7, 1924 | PRICE THREE CENTS

2 DIE IN ACCIDENTAL DROWNINGS

JOHNSON IS BEATEN IN HIS HOME STATE

MAIN-ST PAVING TO BE STARTED WITHIN TWO WEEKS

MATERIAL IS ORDERED FOR BETTERMENT

West Side of Thorofare to be Completed First

SEWER JOB CAUSES DELAY

Contract to be Completed in September George Walther Says

Paving of Main-st from the Ottawa river to the Pennsylvania tracks will start within two weeks and will be completed by the middle of September unless unforseen delays are encountered.

This announcement was made Wednesday by George B. Walther, contractor, following the signing Wednesday morning in City Manager C. A. Bingham's office of the contract for the $160,541 job.

Work will start at the south terminus at the Ottawa river on the west side of the car tracks and proceed north to the Pennsylvania tracks on the west side of the street only.

At completion of the west strip work will start at the tracks and proceed south of the east side of the street to the Ottawa river.

This program of work, according to Walther, is necessary to assure a solid foundation over the intercepting sewer ditch which is contracted to be completed by the McHugh-Cole Co. by June 1. By paving one side of the street first the dirt in the sewer ditch will have sufficient time to settle.

START SOON

Frank Frohase is to have the grading work on Main-st as well as on all other Walther contracts within the city, it was stated. Brick and other material for the Main-st job is expected here within 10 to 14 days and work will start then.

Twenty-one other street improvement contracts secured by Walther from the city will be completed by August 1. Foundation work has been started on Woodlawn-av and several other streets are ready for the asphalt covering over bases.

With expected completion on August 1 of the 21 streets, Walther will launch his entire force on the Main-st job. None of the street contracts will be sub-let, according to Walther, who announces that his equipment is sufficient to finish improvements on all streets in the allotted time.

Lake asphalt and brick, the compromise material announced exclusively by The Lima News, will grace the thorofare which has been torn up for months. This material was voted by Commissioner Earl Rohn, John J. Rankin and Earl C. Moser over oil asphalt and granite as proposed by Commissioners Ellis Jones and Harold Cunningham.

Lake asphalt will comprise the driving surface of the street with brick between the car tracks of Lima City Street Railway Co. and brick aprons for gutters.

TAMMANY TO PICK CHIEF TOMORROW

Meeting Called to Select Successor to Murphy

NEW YORK—(Associated Press)—The executive committee of Tammany Hall will meet tomorrow afternoon to choose a leader to succeed to the late Charles F. Murphy.

Decision to call the meeting is said to have been caused in part by the widening gap between Mayor Hylan and the Wigwam.

The desire to present a solid front to reinforce Governor Smith's presidential boom was another.

Members of the dominant group in the hall are reported still to hope that Surrogate James A. Foley, son-in-law of Murphy, will consent to take the leadership.

If Foley refuses to take the place, it is understood his supporters will suggest Judge George W. Olvany of the court of general sessions.

William Randolph Hearst, who has been reported to have inspired Mayor Hylan's statement opposing Foley's selection, denies that he has any candidate.

WOMAN BURNS TO DEATH

MASSILLON — Burns received when her clothing caught fire from a match caused th edeath of Mrs Samuel C. Villard, 63, of Mt. Eaton.

BANDIT SUSPECT ELECTS TO UNDERGO JURY TRIAL

Heavy Sentences Passed On Pals Believed To Have Caused Paul Barnett To Fight Charges—Others Deny Guilt In Theft Cases.

Paul J. Barnett, 303 N. Park-st, alleged member of a gang of grocery bandits who terrorized the south side during February and March, elected to stand trial on a charge of robbery when he was arraigned Wednesday before Judge Fred C. Becker in common pleas court.

"Not guilty, your Honor," he declared, when asked by the court how he pleaded to the indictment.

Four of Barnett's alleged pals, who pleaded guilty to participating in the robbery of the Herrett and Lochhead groceries, were sentenced to serve 10 years each in Ohio state penitentiary Monday.

Barnett, it is stated, elected to fight his case when he learned their fate, resolving to take the one chance that the state will be unable to fasten the charges on him.

ONE AT LARGE

One other alleged member of the gang is still at large, but his apprehension is only a matter of time, Sheriff Crosson believes.

If found guilty, Barnett will receive no less than 10 years, the minimum term for robbery. The maximum term is 25 years. Bond was set in the sum of $1,000.

Cleve O. Taylor, L. E. & W switchman, Findlay, pleaded not guilty to grand larceny charges brought against him by railroad officials. They accuse him of systematically robbing cars and freight houses while working for the road, over a long period of years, dating back to before the world war.

The merchandise stolen is said to include, clothing, food and provisions, and many other articles of value. He was held for trial under $500 bond.

Fred Cory, charged with theft of an automobile belonging to Attorney John Emans, also entered a plea of not guilty. Bond was fixed at $500.

Judge Becker will assign dates for hearing the three cases later, he announced.

6 SCHEDULED TO HANG FRIDAY

Two of Condemned Men Attempt to Commit Suicide

AMITE, Louisiana. — (United Press) — Two of the six Italians scheduled to be hanged here Friday for murdering Dallas Calmes, attempted to commit suicide today.

Roy Leona stabbed himself five times with a dirk which was smuggled into his cell in New Orleans. His condition was not serious.

Natale Deamore tried to dash his brains out on an iron post of the prison, but deputies sprang on him and prevented him from seriously injuring himself

The six condemned men were brought here today from New Orleans, where they have been held for safe keeping.

A militia company, a squad of deputies and special guards escorted the prisoners.

Attorneys representing five of the condemned men left last night for Washington, to appeal before the supreme court for a stay of execution. The sixth man has confessed.

FARMER IS SHOT

Accused Neighbor is Held in Jail at Springfield

SPRINGFIELD, Ohio — (Associated Press) — Hospital authorities today said that the recovery of Charles E. Jones, farmer, of near Springfield, who was shot last night during a dispute with a neighbor, was unlikely. Clyde Fent, the neighbor, is held in jail pending the death or recovery of Jones.

The shooting is said to have occurred after Jones objected to Fent staking a cow in a pasture near the Jones home.

DONAHEY'S SPEECH TO BE BROADCAST TONIGHT

CLEVELAND — Governor A. V. Donahey is one of the speakers expected to appear here tonight on the first broadcasting program of the Cleveland Plain Dealer. The program will be transmitted over telephone wires to the W. T A M broadcasting station from a studio in the Plain Dealer office.

Governor Donahey is scheduled to speak about state government.

WOMAN KIDNAPER IS ARRESTED

Philadelphia Resident Admits Abduction of Baby

HUSBAND IS ALSO TAKEN

Mother Faints When Child is Returned to Her

PHILADELPHIA — (Associated Press)—Ten weeks old Corinne Modell, stolen on Monday as she lay asleep in her coach in front of her home, was found by the police today in the house of a woman who admitted she took the infant to fool her husband. The child was in good condition.

The woman, Mrs. Mary De Marco, and her husband, German De Marco, were placed under arrest.

Mrs. De Marco told the police she brought the baby home on Monday and that she had told her husband it was born that day while he was at work. Her husband, she said, believed her story. The police, however, were skeptical and immediately placed handcuffs on the husband and took him to a police station along with his wife.

MOTHER FAINTS

Mrs. Harry Modell, mother of the infant, gave a shriek when informed over the telephone that her baby had been recovered, and fainted in the arms of a brother-in-law. Shortly afterward her husband rushed into their home with the child in his arms and handed it over to the mother.

The police were led to the home of Mrs. De Marco by a "tip" from neighbors who said they saw her enter her home on Monday carrying a large bundle. The house was placed under surveillance last night and when police questioned the woman, she stoutly maintained the child there was hers. She referred the police to a physician some distance from her home, who, she said, had the birth certificate. The doctor, however, could not recall the case and accompanied the police to the house early today.

The physician, M. S Thrush, could not identify the baby. He told the police that the woman came about a month ago for advice, declaring her husband insisted that she must have a child.

Further inquiries by the police in the presence of the physician caused Mrs. De Marco to break down and admit the child was not her own and that she took it from the perambulator.

UNCLE JOE IS 88

Veteran Politician Vetoes Proposed Birthday Celebration

DANVILLE, Ill—(United Press)—"Uncle Joe" Cannon, patriarch of American politics, celebrated his 88th birthday anniversary here today

There was little departure from "Uncle Joe's" regular program. He vetoed a town celebration

"No use making all that fuss," Cannon said, when the matter was broached to him.

So he was up today at his usual early hour, had a slim breakfast, clamped a rather short, pudgy cigar between his teeth—he has abandoned the long, famous stogies—and took a short automobile ride.

Cannon was in good health, altho he lacks the vigor of his last days in congress.

M'ADOO WINS IN TEXAS

DALLAS, Tex. — Control of Texas Democratic convention at Waco May 27, will be in the hands of the forces of William G McAdoo, it was definitely determined today on the strength of results from Tuesday's county conventions.

COOLIDGE IS LEADING BY OVER 20,000

McAdoo Ahead of Uninstructed Delegation by 6 to 1

PRESIDENT WINS IN INDIANA

Jackson and McCulloch Lead in Race for Governor

(BULLETIN)

SAN FRANCISCO — (United Press) — President Calvin Coolidge ied Senator Hiram Johnson by over 20,000 votes in the count of ballots of yesterday's California primaries, with the count about 80 per cent complete.

In the Democratic column, William G. McAdoo, of Pasadena, Calif was the overwhelming favorite.

The count early stood:

McAdoo 73,599; unpledged 14,328; McAdoo's majority 59,271.

* * *

SAN FRANCISCO — (Associated Press) — President Coolidge appeared early today to have defeated Hiram W. Johnson, California's senior senator, in their contest for the endorsement of this state's Republican voters in yesterday's presidential primary election.

The delegates pledged to the nomination of President Coolidge were more than 10,000 votes ahead of the Johnson delegates on the face of complete returns from 3,66 of the state's 6,974 precincts. As belated returns came in, the Coolidge lead tended to increase.

As reports on the Democratic vote continued to come, William G. McAdoo's lead over a no-preference, or uninstructed delegation, mounted higher and higher, reaching early today a ratio of six to one for the former secretary of the treasury.

The latest returns gave

Johnson 193,323; Coolidge 204,306. McAdoo 67,673; no preference 11,420. On the Socialist ticket Eugene V. Debs won all votes, as did Charles H. Randall on the Prohibition ticket.

INDIANA PRIMARY

INDIANAPOLIS — (Associated Press) — President Coolidge's six to one victory over Senator Hiram Johnson of California in the Republican primary giving him 33 more votes in the national convention almost faded from the sight of political observers today with interest centered in the contest for the Republican nomination for governor.

Ed Jackson, secretary of state, had far outstripped his five opponents for the gubernatorial nomination and in doing so apparently had gained a majority vote, making his selection binding on the state convention that meets late this month. Jackson's closest opponent, Mayor Lew Shank, of Indianapolis, was many thousand votes behind.

In the Democratic contests, interest also centered in the nominee for governor and while Dr Carleton B. McCulloch of Indianapolis, who headed the state ticket in the last election, led in the eight man contest, it was soon apparent that he would fail of a majority vote, leaving the nomination to the state convention to be held later this month. His closest opponent was Mayor George R. Durgan of LaFayette, an anti-klan candidate.

UNINSTRUCTED

OKLAHOMA CITY — (United Press) — The Oklahoma delegation to the Democratic national convention will be uninstructed, the state convention here decided last night.

The state meeting, however, adopted a resolution, endorsing the candidacy of William G. McAdoo.

Scott Ferris, former congressman and McAdoo opponent, was elected national committeeman.

RESIGNS AS SOLON

Cleveland Legislator Returns $1,000 in Advance Salary

COLUMBUS — (Associated Press) —Dudley T. Blossom, director of public welfare of Cleveland, tendered his resignation as a state representative, to Governor Donahey today.

His present position, he said, would not permit him the time to serve. He also returned $1,000 which is paid legislators in advance

The letter containing the resignation was dated April 23

IT'S SILKEN HAIR

They're wearing silk wigs in London now. The fad has just originated around the Picadilly Hotel. But it's spreading quickly to other sections of the British capital. And fashion critics say it will not be long before American girls are taking it up.

NORTHERN AND SOUTHERN METHODISTS ARE UNITED

Consolidation of Branches Voted at Springfield Conference

7 MILLIONS IN COMBINE

Action is Result of Many Years of Effort

SPRINGFIELD, Mass — (United Press) — The northern and southern branches of the Methodist church, divided since the Civil War, were united by an overwhelming majority today.

When the subject was brought up 882 voted in favor of the unification and only 13 stood out against it.

The combined church will have a membership of 7,000,000. The membership in the northern branch now is 4,500,000 and in the southern branch 2,500,000

The municipal auditorium was crowded when the session opened Several speakers explained briefly the plan of consolidation.

Before any speaker in opposition could arise, cries of 'vote' was started The delegates plainly showed their impatience at the delay in voting

YEARS OF WORK

The two branches were split during the Civil War when northern and southern members took opposite stands on slavery

The consolidation effected today is a result of years of work on the part of the two branches

It calls for two jurisdictions adopting bishops assigned to the territories. The bishops of the two bodies will become bishops for the united church. After the unification has been worked out the two bodies of bishops will unite and organize as one unit. A name will be selected by that time.

The plea for unification was led by Dr. William A Sheldon, professor at Emery University, Atlanta Ga, ex-Governor James D Black of Barboursville, Ky, also speaking in in favor of the plan Both are members of the southern branch.

TO OPERATE ONE MAN CARS

ALLIANCE — N H. Brown, general manager of the Stark Electric lines here stated this morning one ma cars would be operated in Alliance this summer. This right was granted the company Monday when a new working agreement was signed wiht the men after a five days strike Section of the old agreement calling for two men on all cars was eliminated.

SENATE TO PAY EXPENSE OF REVENUE BUREAU PROBE

WASHINGTON — The senate committee investigating the internal revenue bureau has been authorized to employ special counsel at the senate's expense to conduct the inquiry—a point from which numerous waves of oratory have radiated since the committee voted to permit Senator Couzens, Republican, Michigan, to retain Francis J. Heney, of California, in such a capacity at his own expense

The move to place direction of the inquiry in the hands of Heney, suggested to Senator Couzens, the committee prosecutor, by Governor Pinchot of Pennsylvania, brought vigorous opposition from organization Republican leaders and was followed by an admonition from President Coolidge that the chamber remain within legal bounds in conducting investigations.

300,000 MINERS LOCKED OUT

Labor Trouble in Ruhr Valley Spreads to Saxony

BERLIN — (Associated Press) —The lockout declared against the miners in the Ruhr valley yesterday which is estimated to have thrown 300,000 men out of work, was extended today to Saxony, where the owners declared the lockout because of the refusal of the workers in the Chemnitz and Zwickau districts to work more than eight hours

Refusal of the Ruhr valley miners to accept a working day of more than seven hours underground and eight hours on the surface was the cause of a lockout in that area

It is predicted that 200,000 metal workers in the Ruhr region will be involved in the labor trouble by tomorrow The occupation authorities have promised to be neutral.

Reports from the Ruhr are that the separatists and communists are taking advantage of the agitation and trying to enlist the dissatisfied workers for their respective causes.

DR. ESSINGTON DEAD

CHICAGO — Dr U K. Essington, 53, chief of staff at White Cross Hospital Columbus died from effects of an operation performed several days ago.

PALS WATCH COMPANION LOSE LIFE

Desperate Efforts at Rescue Fail to Save Swimmer

DELPHOS CARPENTER VICTIM

Tree Branches Hold Man Under Surface of the Water

Two persons were drowned Tuesday, one while swimming in the Miami and Erie Canal south of St. Marys, and the other when his body became lodged between two trees in the Auglaize river near Delphos.

Ralph Hager, 20, of St. Marys, drowned in seven feet of water when seized with cramps while swimming in the Miami and Erie canal near St Marys

Lifeless body of Frank Lause, 57, of Delphos, was found submerged in the Auglaize river near Delphos by searchers Tuesday night His body was caught between two tree limbs.

RESCUE ATTEMPTED

Hager drowned while three companions made desperate efforts to save his life. He was swimming in the canal early Tuesday night with Clifford Steinbrugge, Gerald and Norman Otta, all of St. Marys. Hager is said to have been in the middle of the canal when he was seized with cramps

His calls for aid were answered by the three younger companions who were unable to rescue him. The body was recovered 80 minutes after the drowning A pulmoter proved unsuccessful in an effort at revival as the victims lungs were clogged with water.

Two sisters and two brothers are survivors in addition to the parents. Hager was a member of the St. Marys Military Medical detachment.

SEARCH REWARDED

Discovery at 6:30 p. m. Tuesday of the lifeless body of Frank Lause, of Delphos, in the Auglaize river near the A. C. & Y railroad bridge near here, ended a three hours' search for the man.

The body was found by Syl German, Harry Tucker, Dan Clawson and Harry Clawson, members of a searching party formed when Lause failed to return to the German home three miles east of here

Dr. George Harmazel, acting coroner, pronounced death due to drowning His verdict was that the body had been in the river for seven or eight hours

Footprints on the river bank and discovery of a section of broken sod strengthens belief that Lause accidentally fell into the river and his body was wedged between the two tree limbs, eliminating the suicide theory advanced when the search was instituted for the missing man, whose mental soundness was questioned

SEARCH STARTS

Lause and his wife had been making their home with A. J. German, three miles east of here, where Lause was employed as a carpenter. Tuesday morning Lause left the German home to go to Ottoville. Tuesday afternoon when he failed to return a searching party was formed and the search was instituted.

Trail led to the river where the lifeless body was found. What Lause was doing in that vicinity is unknown as the route he took is out of the course of his intended route to Ottoville.

Lause had been in ill health since last December. At times he showed mental derangement symptoms and also suffered from dizzy spells. He was examined by Dr Charles H. Clark of Lima State hospital, who reported a slight mental failing and advised treatment

It is believed that the man suffered a lapse of memory and wandered to the river bank. While standing on the bank it is the supposition that he suffered a dizzy spell and in falling a section of the sod was torn up as marks on the river bank showed plainly at the spot where the body was found wedged between the tree limbs

The body was removed to Delphos for burial which will probably be held Saturday. Besides the widow, one daughter, Mrs Dorothy Hoze; four brothers, Clem, Louis, Casper and Fred survive. Mrs John Lauer, of Ottoville, is a surviving sister.

DROWNS IN BATH TUB

CINCINNATI — The coroner today said that the death of Mrs. Mary Hinnau, 60, found dead in a bath tub in her son's home yesterday was due to drowning Apparently she had struck her head in a fall and drowned before she recovered consciousness.

NewspaperARCHIVE®
NewspaperARCHIVE®

EIGHT KILLED AT GRADE CROSSING

Train Crashes Into Auto Party at Amsterdam. N. Y.

FAMILY OF FIVE WIPED OUT

Two of Victims Carried Mile on Locomotive Pilot

AMSTERDAM, N. Y — (Associated Press) — A grade crossing, an apparently heedless automobile driver and the Twentieth Century Limited resulted yesterday in the death of eight persons at Graff's Crossing a mile east of here.

One family of five was wiped out.

The dead are Mr and Mrs John M. S. Acee of Amsterdam and their three small children, Mrs Schahanda Harb of Utica, her three year old daughter, and David Spirono, Amsterdam mill workers.

Acee, driving his family and friends, apparently failed to see the train.

The first section, speeding west, struck the rear of the car, turned it about and flung it on another track.

Mrs. Acee and one child were carried nearly a mile on the pilot of the locomotive.

FALSE FIRE CALL INVESTIGATED

Telephone Report Traced by Officials; Arrests Possible

False fire alarm calls prevalent here several months ago were started again early Wednesday morning when the department was called to S. Main-st on a bogus fire call.

No fire was found and persons questioned were unable to tell from what location the call was entered.

Fire Chief John Mack and telephone company officials traced the call to a three party telephone line and are investigating with prospects of making an arrest.

The call was telephoned to Central fire headquarters at 4 a. m. Wednesday. The person at the phone reported there was a fire on S. Main-st but hung up without giving a definite location.

Firemen were unwilling to take a chance on the truth of the call and made the run at an expense of approximately $50 to the city.

Three families are on the line over which the false alarm was entered. Several of them were questioned but denied responsibility. Chief is continuing his investigation and threatens jail if the city is compelled to assume a financial loss thru desire of someone to see the department make a run.

NEW DITCH LAW EXPLAINED TO COUNTY COMMISSIONERS

Provisions of the new ditch law were explained to county commissioners and surveyors of northwest Ohio at a conference held Tuesday at Findlay.

Judge Wm. Newcomer, of Williams-co, and Judge William Duncan, of Hancock-co, interpreted the law for the commissioners and surveyors.

W. W. Craig, A. J. Gray, J. W. Thompson, Allen-co commissioners, and Ed Smith, county surveyor, were present at the meeting.

BENJAMIN BAYLEFF DIES AT HIS HOME IN LIMA

Following a prolonged illness of diseases, Benjamin Bayleff, 87, died Tuesday night at his home, 816 E. Second-st.

He is survived by his widow, one daughter, Mrs. A. B. Skells, of 921 Milbourn-st and one sister, Mrs Louisa Wilbur, of Union City, Ind.

Services will be conducted Thursday at 7:30 p. m. at the home of the daughter. Mrs H. L. Stone, of the Christian Science church, will have charge. The body will be accompanied to Union City Friday morning for burial.

DIVORCE GRANTED MRS. ELLA O'CONNELL HERE

Mrs. Ella O'Connell, 502 N. Jackson-st, was awarded a decree of divorce and $1,000 alimony settlement from John O'Connell hotel man, under terms of a decision handed down in common pleas court by Judge H. W. Blachly of Van Wert.

Judge Blachly heard the case early in March, and has had the matter under advisement since. She was the plaintiff in the action but originally did not seek a divorce on account of her religious opinions.

SERVICES FOR TWINS

Funeral services for the twin daughters of Mr. and Mrs. Darl Thompson, of 214 S. Cole-st, who died Tuesday at St. Rita's hospital 24 hours after birth were [illegible] Wednesday at 9:30 a. m. at the residence. Interment was made in the Vaughnsville cemetery.

Corns

Never Use a Knife!

It is so easy to get rid of a corn. Blue-jay ends them. Stops the pain instantly. Then the corn loosens and comes out. Does away with dangerous paring. Get Blue-jay at your druggist.

© B & B 1926

Blue-jay

YELLOW DENT SEED CORN $2.00 A BUSHEL. HYMAN &

BOURK TO SEE HIS CHILD EVERY OTHER SUNDAY. IS BUSY SATURDAYS, HE SAYS

Terms of a divorce decree granted Mrs Bernie Bourk, 6?? Dingledine-av, from Charles P. Bourk, insurance collector, 21? W. McKibben-st, underwent slight modification Wednesday at hands of Judge H. W. Blachly, Van Wert, in common pleas court.

Bourk was granted the right to have keeping of Patricia Claire, 3, between the hours of 1 p. m. and 6 p. m. every other Sunday.

By the original decree he was allowed to have the baby during the same hours every Saturday afternoon.

Bourk sought modification on the ground that he is busy Saturday afternoon and cannot be with the child. He asked for the child every Sunday.

Judge Blachly told the parents that neither should do or say anything that would turn the child against the other. Her welfare, he said, must be uppermost in their minds.

BUS OWNERS WIN COURT FIGHT

Judicial Decision Prohibits Interference by Cities

Decision handed down in the fourth district appeals court in a suit brought by the Red Star Transportation Co. against the city of Nelsonville gives bus line operating under permits from the state utilities commission right to operate thru towns and villages without interference from municipal authorities.

Copy of the opinion was received by Clarence C. Miller counsel for the Lima Auto Transportation Co., which has applied for permission to operate bus lines in Lima.

Right to operate is contested by the street car company, under prohibitive rights granted by the city commission under a franchise contract.

The case at issue in some measure is parallel to the controversy now raging between the Lima Street Railway Co. and the Lima Auto Transportation Co., in that the traction line contends that the city ordinance prohibits the busses.

FAULTY CONNECTION IS CAUSE OF INTERFERENCE

Interference which has been causing both broadcast listeners and radio amateurs trouble during the past few weeks, has been located by local members of the American Amateur Radio Relay league.

Thru the aid of broadcast listeners thruout the city two members of the league here with a loop aerial placed in an automobile discovered the "leak" after about two hours work.

A faulty connection was discovered, they claim, at the Western Ohio substation on the Spencerville-rd. It is in a high tension line and one that feeds into the Ohio Power Co. lines here, it is said.

Because of the fact that the current must be shut off before any repairs can be made, it is thought some little time may elapse before conditions can be remedied. It will be repaired as soon as possible, it is said.

Leaks of this kind are said to be relayed thruout the city by the power lines and thus cause trouble to listeners in all parts of the city.

LIMA BUTCHER ON $1,000 LIQUOR VIOLATION BAIL

Joe Williams, 35, meat market proprietor at 1?1 S. Main-st, was arrested here Monday by local police on a warrant held by Marshal Frank Roney, Buckland, is under $1,000 bail for trial on May 15 on a charge of transportation of illicit liquor.

Williams is charged by Marshal Roney as the "higher up" in the raid last Saturday on the J. W. Beerline home in Cridersville and confiscation of 25 gallons of alleged grain alcohol. Roney claims that the Beerline home was used as a cache for supplies owned jointly by the two who are to stand trial before Mayor Wheeler of Buckland.

Sure Relief FOR INDIGESTION

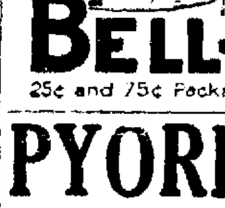

6 BELL-ANS
Hot water
Sure Relief

BELL-ANS

25¢ and 75¢ Packages Everywhere

PYORRHEA

How to Banish It

There are many remedies that can be suggested to prevent Pyorrhea. There is only one that is known to drive out every trace of it—forever.

Yes; you can conquer Pyorrhea as hundreds of others have done. Get a six-ounce bottle of 'To-vex at Hunter's or Enterprise drug store or any good drug store.

Follow direction — two minutes' time a day is enough to stop gums from bleeding, tighten up loose teeth and make spongy gums firm and healthy.

It is guaranteed — rigidly — because it hasn't failed yet. adv.

NOTICE

Quality Lawn Mowers

The Pennsylvania Line Great American and Quaker City. All repairs carried in stock. Sold locally by

AGERTER & BLACKBURN
Hardware and Sheet Metal Work
210 E. Market : . Main 2331

POLICE AID HUNT FOR FUGITIVE

Tennessee Suspects Believed to be in or Near Lima

Lima police Wednesday joined in the tri-state manhunt for Ernest Price, 19, double murderer and his companion, Charles Neal, 35, payroll bandit and highwayman.

Both are wanted in Hamilton-co Tenn., by Sheriff J. W. Fullerton who has asked Lima police to assist in the capture of the fugitives.

Price is charged with a double murder in connection with a stick up job in Hamilton-co, according to reports received here. He is described as weighing 118 pounds, about 5 ft 4 1-2 inches tall and having a pronounced scar on his left temple.

Neal is said to have a notorious record and has served time for various crimes. He is wanted for a number of daring holdups in Hamilton-co, and he may be charged with complicity in the double murder if captured. Neal and Price are said to be traveling together.

A pair answering the description of Neal and Price were seen in Toledo and a possibility exists that they may come to Lima or else stop here in changing hiding places.

BOOZE CAR LIEN IS ALLOWED

Mortgage of $1,487 is Upheld by Court on Roadster

A mortgage for $1,487 held by the Willis-St Clair sales agency of Toledo on a roadster seized by county authorities when Arnold Reno, former manager of Reno beach, a Toledo amusement place, was arrested, was allowed as a lien on the machine in probate court Tuesday.

Representations made by the sales agency were that the car was sold to Arnold Reno but was placed in the name of Abe Reno.

A mortgage taken on the car was produced in court. Judge Hamilton allowed the mortgage to become a lien on the car.

The roadster, valued at $3,000, is to be sold at auction at the court house on June 4. It is believed the Willis-St Clair agency will bid the price of the mortgage to protect themselves. All over that amount will go to the county.

M'CLAIN FUNERAL

Funeral services for Mrs Sara McClain, of 1206 S. Sugar-st, will be held Thursday at 10 a. m. at the Olivet Presbyterian church. Rev. Otis Harter will be in charge. Interment will be in Shawnee cemetery.

SCHOOL TRIANGLE CLUBS WILL HOLD THEIR ANNUAL BANQUET THURSDAY NIGHT

South and Central Blue Triangle clubs and Junior Girl Reserves will hold their annual mother-daughter banquet at 6 p. m. Thursday night at the Y. M. C. A. gymnasium.

Following is the program: solo, Bernice Rosenbaum; "Mothers and Daughters Gift Bringers," Marguerite Creamer; "The Gift of Fellowship," Frances Deets; "The Gift of Work," Mrs. E. T. Fenwick, solo, Cora Barnhart; "Gifts of Wisdom," Gae Morton, "The Gift of Citizenship," Mrs. Kamerer; dance, "Little Miss Muffet", play, dramatization of "Ruth"; "Responsibility to the Future—a Gift," Miss Gertrude Payne.

52 GRADUATES TO GET DIPLOMAS

Shawnee-tp Pupils' Commencement Next Thursday Night

Eighth grade pupils of Shawnee-tp will hold their commencement Thursday night at Shawnee chapel, C. A. Arganbright, superintendent of county schools, announced Wednesday. The class, numbering 52, is the largest graduating class in the county this year.

Rev. F. W. Rohlfing, pastor of St. Paul's Lutheran church, will give the principal address of the evening. Songs, recitations and presentation of diplomas are on the program.

Following is a list of the graduates and the schools which they attended: Helsel—Lavon Bowersock and Dow Hatcher; Kemp—Sadie Lotz, Jessie Coon, Claytong W. Crites, Wilma Dershem and Joe Taylor; Sharp—Frederick Bradford, Earline Williams, Edith Fritz and Eugene Shields; Shadyside—Orville Yoakum, Reah Butler, Dorothy Sprague, James McBride, Cora Luginbull, Leslie Umbaugh, Stanley Yoakum, Mary Elizabeth Strawbridge and Adam Lauck.

Children's Home—Allen Rundio, Mabelle Long, Shirley Benedum, Geneva Little and Francis Vorhees; Elmview—Roy Lamden, Arthur Nungester, Louise Coleman and Lenora Fox, Mowery — Wilbur Mayer, Walter DeLong, Frederick Arthur and James Arthur, Hume—Charles Shunk, Adah Shappell, Leota Bowsher, Louise Zuber, Stanley Heffner, Morris Crow, Morris Culp and Emma Brown, McBeth—Maurine Lovett, Albert Borzey, Milton Betz, Bertha Cares, John Hooks, Catherine Hooks, Ray Bradford, Ray Bowersock, Fay Baber, Betty Seroff and Jesse Ridenour.

M'LEAN BEFORE JURY

WASHINGTON — Edward B. McLean, publisher of the Washington Post, and J. W. Zevely of counsel for Harry F. Sinclair, were called as witnesses today before the special grand jury in the District of Columbia supreme court.

SCHOOL BOARD IS APPOINTED

Monroe-tp District Takes Over Continental Affairs

CONTINENTAL — F. E. Treece, Sidney F. Dickey, Paul R. Mootz, A. J. Mullett and B. E. Watterson were named by the Putnam-co board of education Tuesday as members of the board of education of the newly-created Monroe-tp school district.

The county board of education met purposely Tuesday to create the new district, which had been asked as a result of a vote at the April primaries of Continental.

The new district includes all of Monroe-tp save a quarter of section in the northwest corner, which pays taxes to Paulding-co.

The former Continental school district, Hartsburg rural and Monroe-tp districts are included in the newly-created Monroe-tp district.

More than 60 patrons of the schools were present to argue the case pro and con in behalf of the new district and against the creation.

The property, moneys and funds now owned by the Continental district, and by the Hartsburg rural, becomes the property of Monroe-tp. On the other hand, all debts and outstanding obligations against the two districts are merged with Monroe-tp and is made a valid claim against the property and funds of the new district.

The board will organize at a meeting to be held May 13.

WOMAN IS NAMED DRY LEADER

Mrs. George Edwards, Leipsic, Heads Putnam-co Organization

OTTAWA — The dry forces of Putnam-co organized Tuesday following the conference here selecting Mrs Serge Edwards, of Leipsic, as president.

J. C. Jones of Ottawa, who presided at the conference, was elected vice president. B. F. Seitz, of Columbus Grove, was elected secretary and treasurer.

The executive committee yet is to be named.

WEBB TREMAINE, 65, DIES IN HOSPITAL AT BLUFFTON

Webb Tremaine, 65, of St. Louis, Michigan brother of H. W. and J. A. Tremaine, of this city, died Tuesday at 6 p. m. in a hospital in Bluffton. Death was due to a complication of diseases after an illness of two years.

The deceased was well known in this vicinity, having been a resident of Ada for many years before moving to Michigan 10 years ago. He is survived by his widow and four brothers.

YELLOW DENT SEED CORN $2.00 A BUSHEL. HYMAN & ACKERMAN.

MURRAY IS ARRESTED

OTTAWA — Kingsbury Murray, 21, of Kalida was arrested Tuesday, on a secret indictment returned by the January grand jury, in its special session, for abandoning a woman in delicate health, who is Mrs Maud Murray, his wife. Murray pleaded not guilty. His trial will be set for a later date.

TWO SUITS FILED

OTTAWA— Two actions in cognovit judgment have been filed in common pleas court, one seeking a suit of Frank Kottenbroc against Henry and Eva Kottenbrock for $550, and the other being an action of Frank Kottenbrock against Henry Kottenbrock for $1,396.45. Immediate judgment was granted Frank Kottenbrock on both actions.

YELLOW DENT SEED CORN $2.00 A BUSHEL. HYMAN & ACKERMAN.

Is Springtime Your Backache Time?

DOES spring find you all worn out—miserable with daily backache—tortured with sharp pains? Are you dull, tired and dispirited? Nerves "all unstrung?" Do you wonder why springtime is such a happy time for others, yet finds you so tired, weak and all played-out?

There must be a cause! Likely your kidneys are not properly filtering the poisons from the blood. Nerves and blood are apt to be upset by these toxins. Then comes lameness, soreness and stiffness; constant backache, rheumatic twinges, headaches, dizziness and kidney irregularities.

Don't risk serious kidney trouble! Begin using **Doan's Pills** today. **Doan's** are especially for weak kidneys. They have helped thousands. **Ask your neighbor!**

"Use Doan," Say These Lima Folks:

John McGuff, 205 S. Pine St., says: "Heavy work made my back lame and stiff, and a sharp catch took all the ambition from me. I had such a dull heavy ache I couldn't straighten and my muscles were so stiff I could hardly get about. My kidneys were weak and acted too often. Doan's Pills from Cunningham's Drug Store strengthened my back and regulated my kidneys."

Mrs. Della E. Gross, 1064 S. Reese Ave., says: "I have used Doan's Pills when my kidneys troubled me and I felt dull and sluggish. My kidneys acted irregularly and annoyed me considerably, especially if I took cold. I have always used Doan's Pills for these attacks and they have never failed to correct the trouble."

Doan's Pills

Stimulant Diuretic to the Kidneys

At all dealers, 60c a box. Foster-Milburn Co., Mfg. Chemists, Buffalo, N. Y.

THE DEISEL CO.

Lima's Big Store

Women's and Misses' Spring and Summer Dresses

Another Big Assortment Special for Tomorrow

$5

Dresses for Street, Afternoon, Business and Utility Wear. In a big variety of Trico Plaids, Fibre Silks, Linenes, Normandy Voiles. This is the greatest dress value offered this season! Selections include all wanted colors in Women's and Misses' sizes.

Special Sport Coats	*Special* Graduate Dresses	*Special* Twill Coats	*Special* Silk Dresses
$11	$18	$25	$15
Plaids, Checks, Mixtures and solid colors. Some are all silk lined..	Dainty new frocks in silk crepes and fine voiles. Plain or lace trimmed. $25.00 values.	Black, Navy and Tan, plain or braid trimmed. New straight-line models. Sizes 16 to 44.	Roshanara Stripes, Canton Crepes, Georgettes, Figured Crepes, etc. Sport and dressy styles. Sizes 16 to 52.

NewspaperARCHIVE®

NewspaperARCHIVE®

IMMIGRANT ACT MAY BE VETOED

Time Set for Jap Exclusion Displeasing to Coolidge

JULY 1 IS DATE AGREED ON

Showdown on Tax Bill Expected Tomorrow or Friday

WASHINGTON — (Associated Press).—With its Japanese exclusion provision still in conflict with the desires of President Coolidge, the immigration bill was ready today for final action by the house and senate.

The various differences between the drafts approved by the two chambers were adjusted last night after more than a week of conference deliberation in which the administration's wish to postpone operation of the exclusion provision to give time for a diplomatic exchange with Tokio is understood to have received considerable attention.

The senate representatives receded in the end from their amendment making exclusion effective immediately upon enactment of the measure and accepted the house caluse fixing July 1, this year, as the operative date. It was made clear at the White House, however, that this recession was not regarded by President Coolidge as giving adequate time for a diplomatic correspondence with the Japanese government in order that as little offense as possible might be given to the latter. At the same time there was no indication whether the president viewed the provision as warranting a veto of the bill.

TAX SHOWDOWN NEAR

Party leaders maneuvered today for the final decision on the income tax rates in the revenue bill as the senate, meeting an hour earlier than usual, took up the corporation and estate taxes in a drive to wind up consideration of the measure.

The showdown on the income schedule will come when the bill as a whole comes to a vote, and those in charge of the measure sought today to get final action tomorrow or Friday.

Republicans, continuing their conferences, were determined to replace the Simmons income tax rates, put into the bill by a Democratic Republican insurgent coalition with a compromise schedule. Negotiations centered on the insurgents and additional aid was expected from mebers who were absent at the time the Simmons schedule was adopted and from some Democrats on a compromise carrying the house rates with a maximum surtax of 37 1-2 per cent.

Heywood-Wakefield
REG. U.S. PAT. OFF.

For Baby's Comfort

EVERY element of comfort and protection for your baby is woven into Heywood-Wakefield Baby Carriages. Its designers have had 98 years of experience to guide them. See these carriages at your dealer's. He has a wide variety of new designs and colors priced, to meet any purse.

A Quality Seal on Every Wheel is a guarantee of quality which every mother should look for when selecting her baby's carriage. It is a Red Hub Cap with the letters H-W in gold and appears on every Heywood-Wakefield wheel.

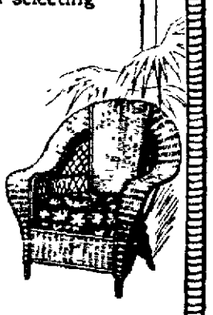

Ask your dealer about Heywood-Wakefield Reed and Fibre Furniture, Wood Chairs, Cocoa Brush Door Mats and other products—backed by 98 years of successful manufacturing experience.

Heywood-Wakefield
REG. U.S. PAT. OFF.

Look for A Quality Seal on Every Wheel
The seal is a red hub cap with gold letters

Get our prices and terms of credit on Heywood-Wakefield Carriages and Go-Carts.

SAM'L G. BLATTNER
229-231 S. Main St.

Feldman's 37 YEARS OF PROGRESS 1887 1924

Established 1887

FELDMAN'S

221 N. Main St.

"Lima's Store Of Specially Shops"

37th Anniversary Sale

A Remarkable Demonstration of the Wonderful Anniversary Values

CERTIFIED BY THE COMMITTEE OF LOCAL WOMEN

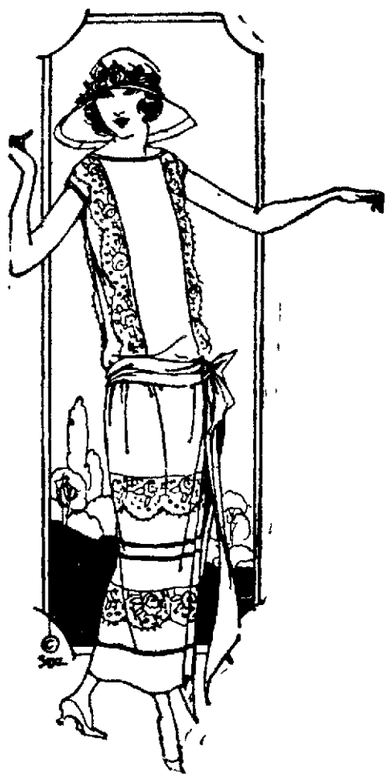

OVER 100 DRESSES $17.37

at This One Price ---

Dresses Made to Sell up to $35

Every new spring and summer style—
Fashionable new materials—
All the smartest new shades
for spring—

DRESSES adapted to every Spring need—Frocks for sports wear, for street, business, afternoon and dinner occasions—a selection we believe unequaled in the tri-cities at this most popular price.

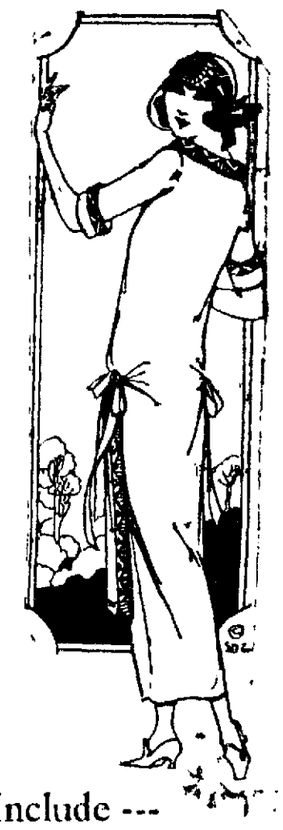

The Quality and Style Is In No Way Indicated by This Low Price

TWO models pictured will give you an idea of the chic smartness of these Dresses—in the entire selection you can find represented every charming phase of the Spring Frock Fashions, offering a choice to meet the needs of the younger as well as the more mature woman.

Featured Are Dresses of ---

Roshanara Crepe— *Printed Crepes—*
Georgettes — *Crepe Satins—*
Satin Canlons— *Crepe Romaine—*
Flat Crepes— *Crepe de chine—*

The Colors Include ---

Beige— *Sand—* *Cocoa—*
Powder— *Navy—* *Taragon Green—*
Lacquer— *Mexico—* *Wood—*
Black— *Black and White—*

New Sale Items Are offered in most every department on the first as well as the second floor

ANNIVERSARY SALE SPECIALS On the Second Floor

Dainty Underthings!

of chiffon batiste — striped batiste—batiste — voile — striped voile.

$1.37

Gowns *Step-Ins*
Chemise *Pajamas*
Vests *Costume Slips*

Lay in an ample supply of this dainty underwear for it is ideal for summer wear—such lovely quality, so cool and refreshing in the pretty pastel shades—and at such a low price!

This very important
Sale Of Silk Lingerie

is helping thrifty buyers to save on their graduation gift list

$4.37

Gowns *Step-Ins*
Bloomers *Teddies*
Costume Slips

Radium and extra good Crepe de Chine in white, flesh, orchid, honey dew, sky, black and sweet pea. Slips in grey, carmine, peacock, navy, brown and black. Tailored and lacy garments

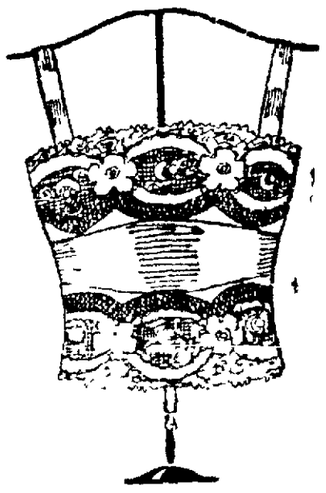

Brassieres

77c

Regularly $1 and $1.25

Brocaded Brassieres; a good long model to wear over low corsets, sizes 32 to 46. Certified.

Sanitary Belts and Aprons

Good quality all elastic belts and splendid sanitary aprons in white. **Regularly 39c and 50c.** 27c CERTIFIED.

ELASTIC GIRDLES

Popular wrap around style corsets of pink brocade and elastic. Sizes 23 to 34. **Regularly $3.50.** $1.87

CERTIFIED

BINNER CORSETS

Binner front laced corsets in flesh. Medium and low bust models. Sizes 22 to 32. **Regularly $5.00 to $7.50.** $3.37

CERTIFIED

NEWSPAPERARCHIVE®

U. S. PROSPERITY FORECAST

Seen by Hundreds Attending C. of C. Meet at Cleveland

REASONS FOR VIEWS GIVEN

Greater Market for Goods in Europe Heads List

CLEVELAND — (United Press) —That 1924 will be a year of prosperity is the consensus of opinion among hundreds of business men and manufacturers attending the 12th annual convention of the United States Chamber of Commerce here today.

Representatives from all parts of the country and of diversified industries agree that the prosperity ushered in just closed will be equalled or even surpassed in 1924. The following are reasons:

Bumper crops in 1923.

Possibility that the Dawes reparations plan will open up Europe as a great market for American goods.

Widespread feeling of confidence and optimism in the commercial world.

Bank deposits on an average, written and an exceptionally growing business in the wheat and fruit belts are indications of the steady swing of the pendulum upward from the 1921 period of depression, say the representatives.

A slight slump not critical in effect may occur in 1924, but the following year should see the country on the crest of the wave and experience the best year it ever has seen.

Opening of foreign commerce depends to a large extent on the delegates declared on congress' postponing the enforcement of section 28 of the Hones marine bill which calls for shipping of American goods only in American bottoms.

AMBULANCE REMOVALS

LUKERT'S—Mrs. Grace Hollister from 112 S. Pierce-st to St. Rita's. Robert Myers from City to Lome on Marion-rd. Mrs. Shinaberry from 548 S. Pine-st to City.

WILLIAMS & DAVIS—Mrs. J. O. Norris from City to Spencerville. Belle Fontaine-av. J. H. Brasske from City to 955 Harrison-av.

RADIO ON THE BOATS

BREMEN — Liners of the new German fleet Columbus are to be equipped with radio. The power will come from motors carried on board, and the wave length will be from 300 to 600 meters. The Columbus will run between Bremen and New York.

SUPPORT IS PLEDGED TO DAWES WAR DEBT PLAN

BERLIN — Deputy Hergt, Nationalist leader, who, within a fortnight will be invited by President Ebert to attempt formation of the next German cabinet, today pledged his party's support to the Dawes Young plan "with some reservations."

In an interview with the United Press Hergt, a former Prussian minister of the interior, who recently rose to leadership of the powerful nationalist group, declared his followers would make only such concessions as it was "physically possible to meet." Certain reservations added were "pronounceable."

The gist and substance of the statement was that nationals will not sabotage the experts report.

If the nationalist leader fails to form a cabinet the old coalition will be tried.

INTERESTING AND TRUE IS LOCAL MAN'S EXPERIENCE

Incident at Hunter's Drug Store of Great Value

[illegible] happened to some Hunter's Drug Store one day four or five weeks ago and get a bottle of this Pepsen that is being introduced there, said Mr. J. C. Thomas, of 616 West Vine street. It is the luckiest thing he ever did.

He has been in a terrible run down condition for weeks. He could not sleep at all hardly. His appetite was so bad that it did not seem worth while to cook anything for him.

After he would eat any kind of food he complained of having terrible cramps in his stomach. A gas would bloat him up and he would be in misery.

He had not been taking Pepsen though more than four days before he said he was feeling better. Now he has taken Pepsen for about a month. He is looking like a different man. Instead of being tired and worn out all the time he says he is glad to be alive and ready to go to work every morning.

I know from my husband's experience that Pepsen is a fine medicine.

CAUTION—The Genuine Pepsen is packed in a white and blue carton and may be obtained in Lima only at Hunter's Drug Store and corner Main and Wayne Sts. and The Argonne Store. There is a Pepsen agency in every neighborhood. [illegible] adv.

"LOOK INTO IT"
slip-top cans — all sizes
easy to open - self-sealing
clean-convenient-no waste
BEST PAINT SOLD

EVANS & THOMAS
"THE HARDWARE MEN"
306 N. Main St. Phone Main 5367
The Court House Opposite Us.

THE V. W. BOND FURNITURE CO.
REFRIGERATORS!
Featuring Bond Special "Ice King"

THE "Ice King" Refrigerator is specially built and sold by the Bond Co. Made of northern ash which will not waterlock. The construction enables food to keep wholesome and fresh. Spacious compartments and chambers. The Ice King is better known for its economical ice consumption. Let us show you the many features of this refrigerator. The warm summer days are here. Save money and healthfulness with an Ice King.

$15 and up

The V. W. Bond Co. FURNITURE
204 N. Main St. Phone Main 4112
THE HOME OF THE "WHITE FROST"

See Some of These Wonderful Garments In Our Windows!

The Leader Store — ALWAYS IN THE LEAD

Early Shopping Hours Are Best! Store Opens 8:30

Offering at Amazingly Reduced Prices Hundreds of
DRESSES—SUITS—COATS
$45, $35 and $29.75 Models Reduced to

Frankly, we have too many Suits, Coats and Dresses on hand for this time of season and take the shortest and surest route to effecting a rapid reduction. Prices are radically reduced. Every garment assembled from our regular higher-priced lines and represents an extraordinary saving. The styles are varied and new. If you need a Suit, Coat or Dress this is the greatest opportunity of the season.

The Dresses
Individual and distinctive styles for every occasion. An unending variety to select from. All of the beautiful high shades included. Sizes for misses and women and extra sizes up to 52 bust.
(Second Floor)

The Suits
are in every wanted style from strictly tailored models to very fancy effects. Materials include twills, mixtures, solid effects, hairline stripes and checks. Best quality tailoring throughout. All sizes.
(Second Floor)

The Coats
Coats for dress and sport wear of light weight fabrics, in the newest solid shades as well as fancy patterns. Tailored or trimmed models in scores of stunning styles.
(Second Floor)

Get The Saving Habit

THE temptation to squander money thoughtlessly or extravagantly can be greatly overcome by depositing a certain sum of your surplus above necessary expenses.

1—It will accumulate all the time.
2—It will earn 4% interest.
3—It will come in handy in case of need.
4—It is available for safe investment.

Open an account with this bank and you will travel the road that leads to success.

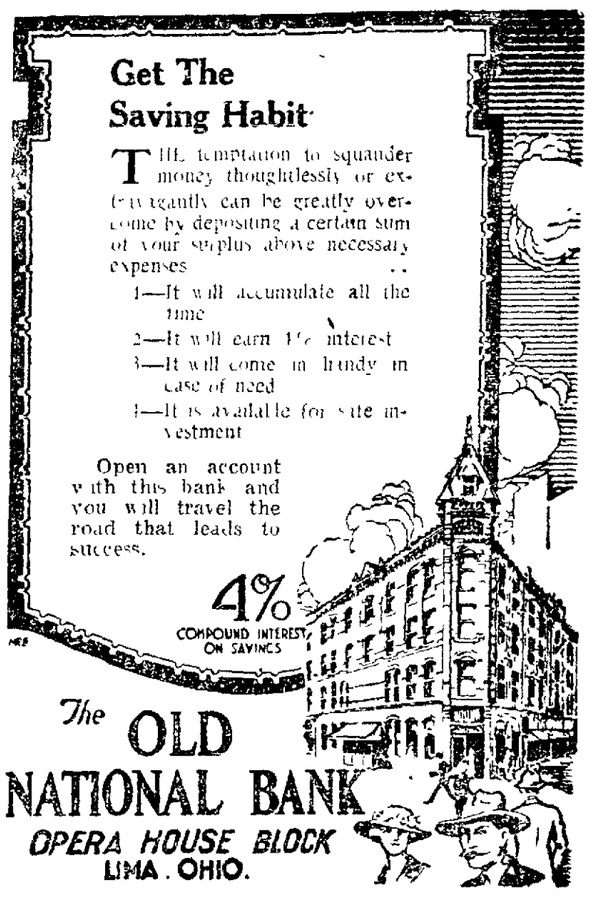

The OLD NATIONAL BANK
OPERA HOUSE BLOCK
LIMA, OHIO.

Interest From May 1st

Deposits on Savings Accounts Made During First Ten Days of May, Draw Interest from May 1st.
Interest Compounded Twice a Year, March 1st, and September 1st; or May Be Withdrawn on or After These Dates.

We Pay 5%
With 100% Safety of Principal

Secured By Our First Mortgages Only on Lima Real Estate

36 Years Success — Assets Over $2,000,000.00

THE LIMA HOME & SAVINGS ASSOCIATION
W. HIGH ST. — MASONIC BLDG.
Opposite Post Office

42 PUBLIC SQUARE
WEDDING RING GIVEN AWAY

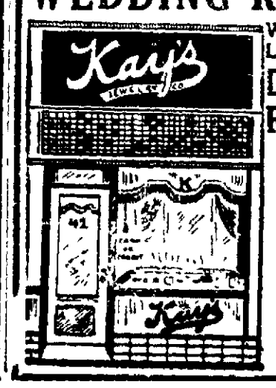

With Every Ladies' Diamond Ring $37.50 "The Annette"
$1 Down
$1 Week

NEWSPAPER ARCHIVE®

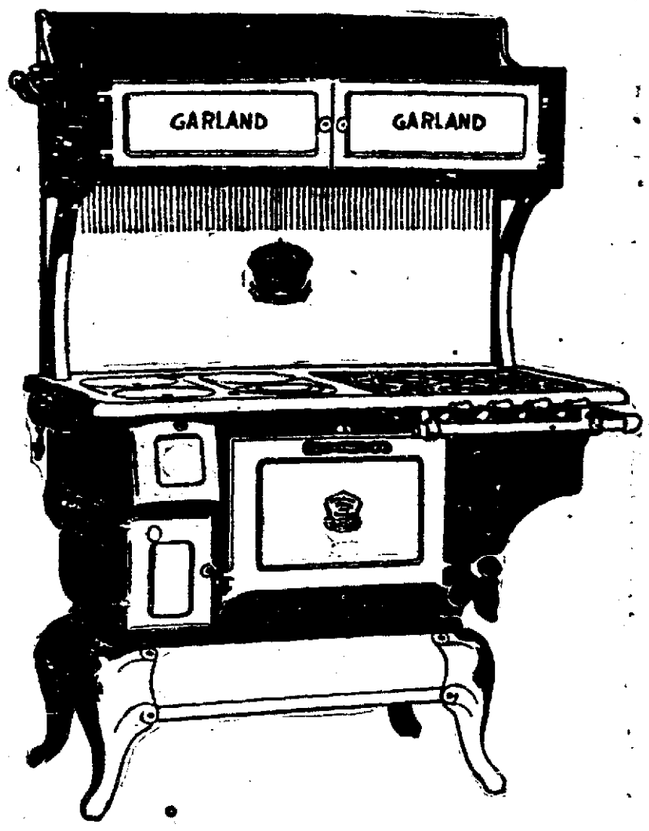

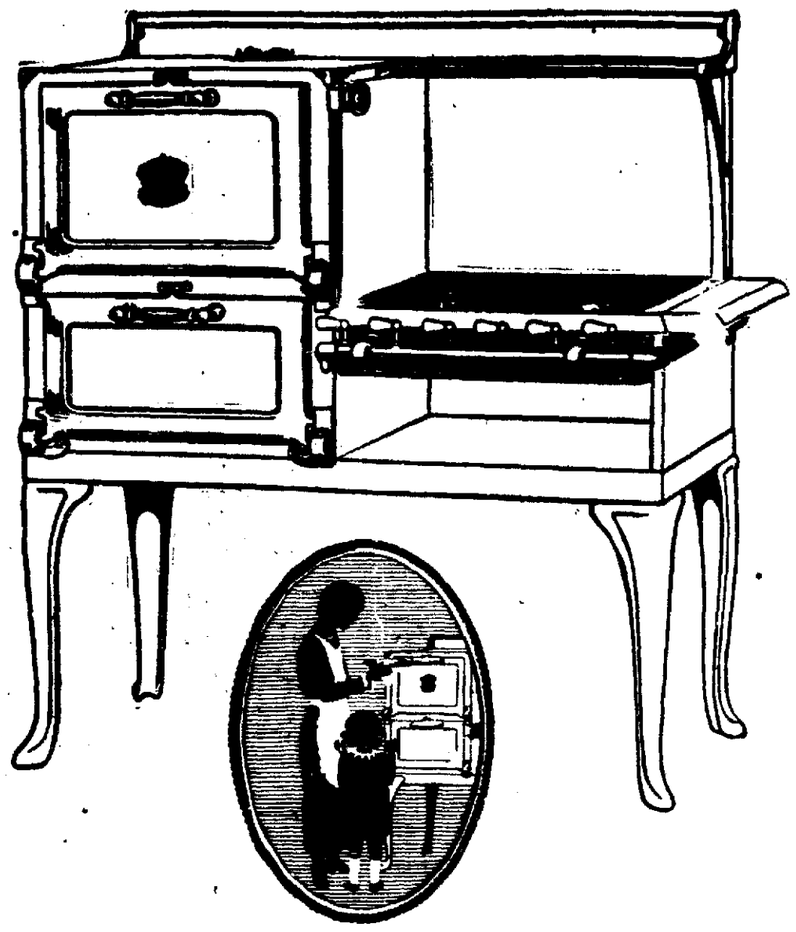

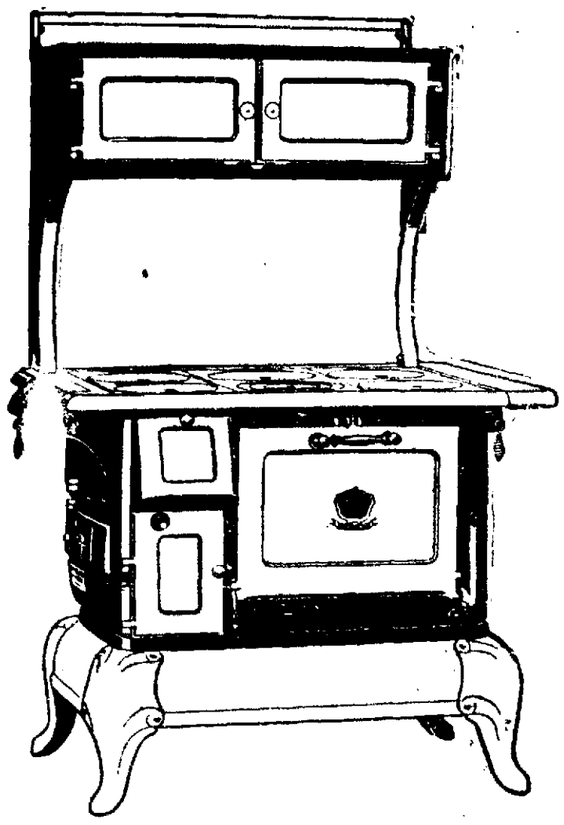

Garland Cooking School Now Going On

Held Under the Auspices of

The Rowlands Co.

Beginning Monday, continuing throughout the week, we have made special price reductions on our line of the nationally known Garland Ranges. This week is known throughout the length and breadth of the land as "National Garland Week," and we are proud to number and to feature this famous range among our "family" of merchandise of national merit, quality and reputation.

The Garland Range is carried here in all the styles and models, to suit every requirement. We know that in offering our patrons a Garland Range we are aiding them in securing a wonderful product at a very low price. During Garland Week special prices will prevail as will also liberal terms of credit.

Garand Ranges are scientifically built of the best materials obtainable. They are equipped with the new Garland patented heat-spreading burners which cut your gas bills practically in half. Come in and let us show you why the Garland oven insures you an absolutely uniform heat at all times, which makes roasting meats and baking bread cakes and pastries a real joy and satisfaction to the more than four million American housewives now using Garland Ranges.

THIS IS RANGE TIME---
BUY YOUR GARLAND THIS WEEK
AND SAVE THESE SPECIAL DISCOUNTS

AUNT JEMIMA PANCAKE FLOUR
So economical!
So rich you need no eggs. Milk is already in it. You just add water! Aunt Jemima Pancake Flour at your grocer's. 20-oz. cartons or 4-lb. sacks.

Just Pure Fresh Milk
—evaporated to double richness
—kept safe by sterilization.
Use it whenever the recipe calls for milk.
Carnation Milk
"From Contented Cows"

MORTON'S SALT
when it rains—
IT POURS

MAXWELL HOUSE COFFEE
Good to the Last Drop

YEAST FOAM
To have a sweet, light dough in the morning, set your bread the night before with Yeast Foam

The Flour That Satisfies
LARABEE'S BEST FLOUR
The Larabee Flour Mills Corp.
Kansas City

MOTHER'S OATS
Have the Flavor Children Love
Made From the Finest Oats That Grow

SNOWDRIFT
Vegetable Shortening
for making cake, biscuit and pastry and for frying

BEECH-NUT Macaroni and Spaghetti
Because of the careful attention given to its manufacture Beech-Nut Macaroni does not become pasty when cooked. It is an exceptionally high quality product for the discriminating housewife. Made from the Semolina, or heart, of the choicest Durum Wheat it is rich in nutrition, a strengthening, non-fat producing food.

THE WORLD'S GREATEST BAKING POWDER
Sales 2½ times as much as any other brand

A package of each food product featured in this ad will be given away with every Garland Range sold this week.

$5.00 Allowed for Your Old Range to Apply on the Price of a New One

THE ROWLANDS CO.
CORNER MARKET & ELIZABETH STREETS
THE BIG STORE

GARLAND STOVES AND RANGES
The World's Best
TRADE MARK REGISTERED

NewspaperARCHIVE®
NewspaperARCHIVE®

U. S. PROSPERITY FORECAST

Seen by Hundreds Attending C. of C. Meet at Cleveland

REASONS FOR VIEWS GIVEN

Greater Market for Goods in Europe Heads List

CLEVELAND — (United Press) — That 1924 will be a year of prosperity is the consensus of opinion among hundreds of city officials and manufacturers attending the 12th annual convention of the United States Chamber of Commerce here today.

Representatives from all parts of the country and of diverse industries agree that the prosperity now just close at hand or even surpassed for the following reasons:

Bumper crop conditions for four.

Possibility that the Dawes reparations plan will reconstruct Europe, giving market for American goods.

Widespread feelings of confidence and optimism in the commercial world.

Bank deposits in advance written and an exceptionally growing business in the wheat and fruit belts are indications of the steady swing of the pendulum upward from the 1921 period of depression, say the representatives.

A slight slump not so pronounced as effect may occur in 1925, but the following year should see the country on the crest of the wave and experience the best era it has ever seen.

Opening of foreign commerce depends to a large extent on the delegate declared, on congress postponing the enforcement of section 28 of the Hones marine bill which calls for shipping of American goods only in American bottoms.

AMBULANCE REMOVALS

ECKERT'S Mrs Grace Hollister from 112 S Pierce-st to St Rita's. Robert Myers from City to Lome on Marion-rd. Mrs Shinaberry from 48 S Pine-st to City.

WILLIAMS & DAVIS Mrs O Yorkes from City to 570 Bellefontaine-av. J H Brasske from City to 9 Harrison-av.

RADIO ON LIFE BOATS

BREMEN — Lifeboats of the new German liner Columbus are to be equipped with radio. The power will come from motors carried on board, and duplex wave length will be from 300 to 600 meters. The Columbus will run between Bremen and New York.

SUPPORT IS PLEDGED TO DAWES WAR DEBT PLAN

BERLIN — Deputy Hergt, Nationalist leader, who within a fortnight will be invited by President Ebert to attempt formation of the next German cabinet today pledged his party's support to the Dawes Young plan "with some reservations."

In an interview with the United Press Hergt, a former Prussian minister of the interior, who recently rose to leadership of the powerful nationalist group declared his followers would make only such concessions as it was "physically possible to meet." Certain reservations added were announceable.

The sum and substance of the statement was that nationals will not sabotage the experts report.

If the nationalist leader fails to form a cabinet the old coalition will be tried.

INTERESTING AND TRUE IS LOCAL MAN'S EXPERIENCE

Incident at Hunter's Drug Store of Great Value

[illegible] happened to come to Hunter's Drug Store one day [illegible] three weeks ago and get a bottle of this Peptogenzyme. It is being introduced there, said Mrs J C Thomas of 605 West Vine street. It was the luckiest thing she ever did.

She has been in a terrible run down condition all winter. She could not sleep at all hardly. His appetite was so bad that it did not seem worth while to cook anything for him.

After he would eat a thing he complained of having a terrible cramps in his stomach. A gas would bloat him up and he would be in misery.

He had not been taking Peptogenzyme more than four days before he said he was feeling better. Now he has taken Peptogenzyme for about a month. He is looking like a different man. Instead of being tired and worn out all the time, he says he is glad to be alive and ready to go to work every morning.

I know from my husband's experience that Peptogenzyme is a fine medicine.

CAUTION — The Genuine Peptogenzyme is put up in white and blue carton and can only be obtained in Lima only at Hunter's Drug Store and at Main and Wayne Sts and the Argum Store. There is a Peptogenzyme agent in every nearby town. Adv.

"LOOK INTO IT"

slip-top cans - all sizes
easy to open - self-sealing
clean-convenient-no waste

BEST PAINT SOLD

EVANS & THOMAS

"THE HARDWARE MEN"

306 N. Main St. Phone Main 5367

The Court House Opposite Us.

THE V. W. BOND FURNITURE CO.

REFRIGERATORS!

Featuring Bond Special "Ice King"

THE "Ice King" Refrigerator is specially built and sold by the Bond Co. Made of northern ash which will not waterstock. The construction enables food to keep wholesome and fresh. Spacious compartment and chambers. The Ice King is better known for its economical ice consumption. Let us show you the many features of this refrigerator. The warm summer days are here. Save money and healthfulness with an Ice King.

$15 and up

The V. W. Bond Co. FURNITURE

204 N. Main St. Phone Main 4112

THE HOME OF THE "WHITE FROST"

See Some of These Wonderful Garments In Our Windows!

The Leader Store — ALWAYS IN THE LEAD

Early Shopping Hours Are Best! Store Opens 8:30

Offering at Amazingly Reduced Prices Hundreds of

DRESSES—SUITS—COATS

$45, $35 and $29.75 Models Reduced to

Frankly, we have too many Suits, Coats and Dresses on hand for this time of season and take the shortest and surest route to effecting a radical reduction. Prices are radically reduced. Every garment assembled from our regular higher-priced lines and represents an extraordinary saving. The styles are varied and new. If you need a Suit, Coat or Dress this is the greatest opportunity of the season.

The Dresses

Individual and distinctive styles for every occasion. An unending variety to select from. All of the beautiful high shades included. Sizes for misses and women and extra sizes up to 52 bust.

(Second Floor)

The Suits

are in every wanted style from strictly tailored models to very fancy effects. Materials include twills, mixtures, solid effects, hairline stripes and checks. Best quality tailoring throughout. All sizes.

(Second Floor)

The Coats

Coats for dress and sport wear of light weight fabrics, in the newest solid shades as well as fancy patterns. Tailored or trimmed models in scores of stunning styles.

(Second Floor)

Get The Saving Habit

THE temptation to squander money thoughtlessly or extravagantly can be greatly overcome by depositing a certain sum of your surplus above necessary expenses.

1—It will accumulate all the time.
2—It will earn 4% interest.
3—It will come in handy in case of need.
4—It is available for life investment.

Open an account with this bank and you will travel the road that leads to success.

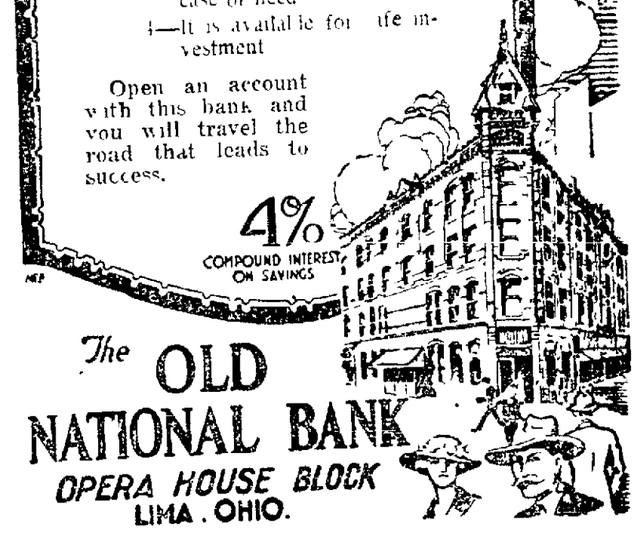

The OLD NATIONAL BANK
OPERA HOUSE BLOCK
LIMA, OHIO.

Interest From May 1st

Deposits on Savings Accounts Made During First Ten Days of May, Draw Interest from May 1st.
Interest Compounded Twice a Year, March 1st, and September 1st; or May Be Withdrawn on or After These Dates.

We Pay 5% With 100% Safety of Principal

Secured By Our First Mortgages Only on Lima Real Estate

36 Years Success Assets Over $2,000,000.00

THE LIMA HOME & SAVINGS ASSOCIATION

W. HIGH ST. MASONIC BLDG.

Opposite Post Office

42 PUBLIC SQUARE

WEDDING RING GIVEN AWAY

With Every Ladies' Diamond Ring

$37.50

"The Annette"

$1 Down

$1 Week

NEWSPAPER ARCHIVE®

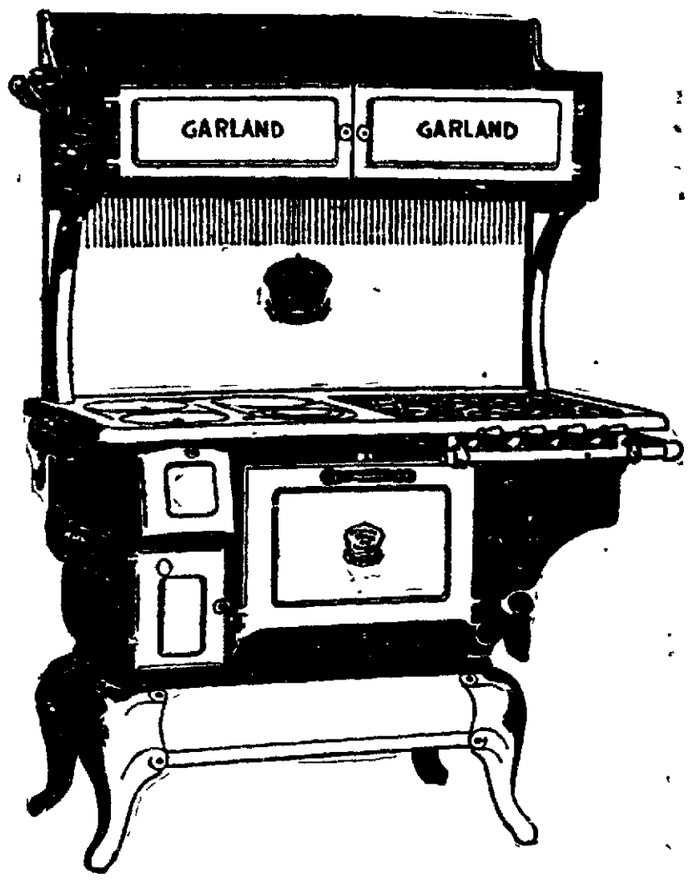

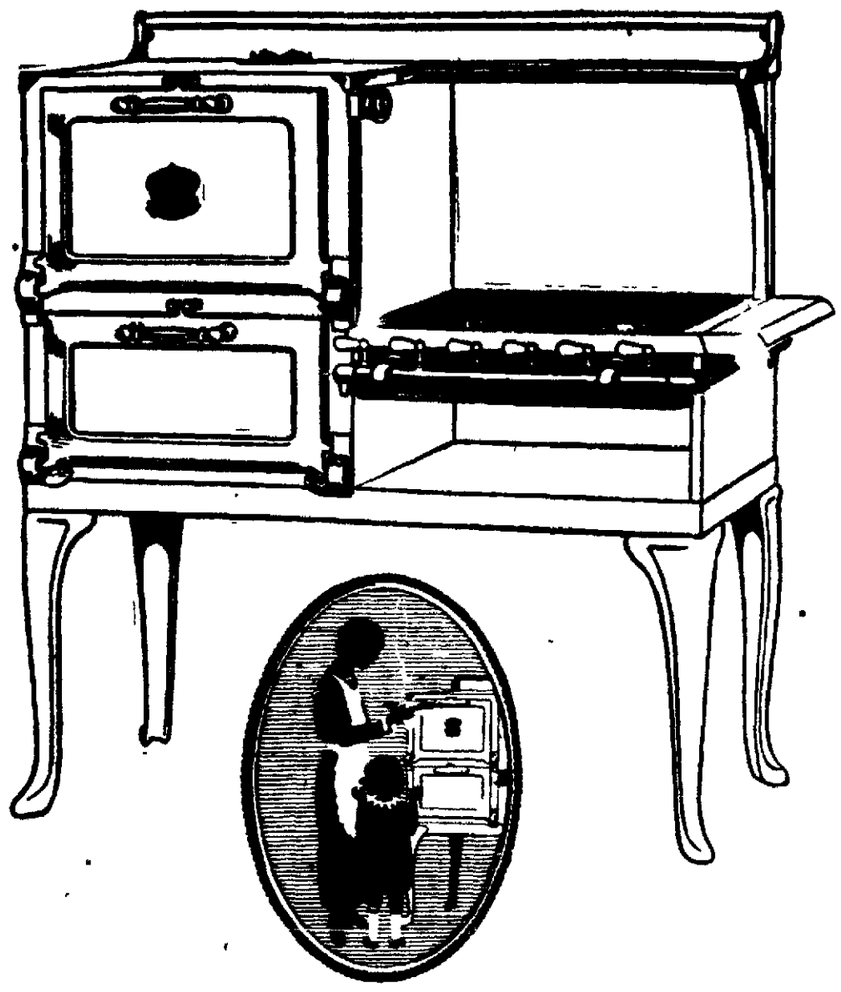

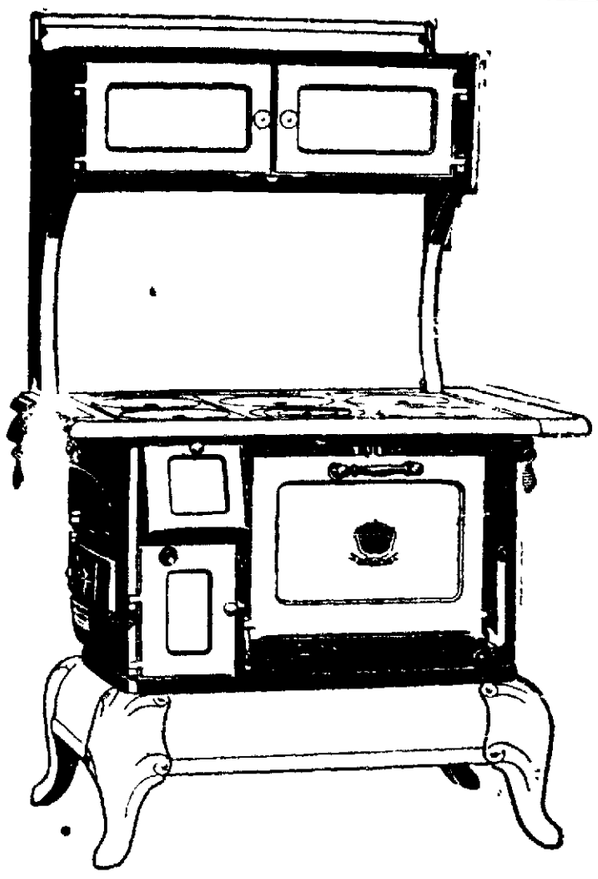

Garland Cooking School Now Going On

Held Under the Auspices of

The Rowlands Co.

Beginning Monday, continuing throughout the week, we have made special price reductions on our line of the nationally known Garland Ranges. This week is known throughout the length and breadth of the land as "National Garland Week," and we are proud to number and to feature this famous range among our "family" of merchandise of national merit, quality and reputation.

The Garland Range is carried here in all the styles and models, to suit every requirement. We know that in offering our patrons a Garland Range we are aiding them in securing a wonderful product at a very low price. During Garland Week special prices will prevail as will also liberal terms of credit.

Garand Ranges are scientifically built of the best materials obtainable. They are equipped with the new Garland patented heat-spreading burners which cut your gas bills practically in half. Come in and let us show you why the Garland oven insures you an absolutely uniform heat at all times, which makes roasting meats and baking bread cakes and pastries a real joy and satisfaction to the more than four million American housewives now using Garland Ranges.

THIS IS RANGE TIME---
BUY YOUR GARLAND THIS WEEK
AND SAVE THESE SPECIAL DISCOUNTS

AUNT JEMIMA PANCAKE FLOUR
So economical!
So rich you need no eggs. Milk is already in it. You just add water! Aunt Jemima Pancake Flour at your grocer's. 20-oz. cartons or 4-lb. sacks.

Just Pure Fresh Milk
—evaporated to double richness
—kept safe by sterilization.
Use it whenever the recipe calls for milk.
Carnation Milk
"From Contented Cows"

MORTON'S SALT
when it rains—
IT POURS

MAXWELL HOUSE COFFEE
Good to the Last Drop

YEAST FOAM
To have a sweet, light dough in the morning, set your bread the night before with Yeast Foam

The Flour That Satisfies
LARABEE'S BEST FLOUR
The Larabee Flour Mills Corp.
Kansas City

MOTHER'S OATS
Have the Flavor Children Love
Made From the Finest Oats That Grow

SNOWDRIFT
Vegetable Shortening
for making cake, biscuit and pastry and for frying

BEECH-NUT Macaroni and Spaghetti
Because of the careful attention given to its manufacture Beech-Nut Macaroni does not become pasty when cooked. It is an exceptionally high quality product for the discriminating housewife. Made from the Semolina, or heart, of the choicest Durum Wheat it is rich in nutrition, a strengthening, non fat producing food.

THE WORLD'S GREATEST BAKING POWDER
Sales 2½ times as much as any other brand

$5.00 Allowed for Your Old Range to Apply on the Price of a New One

A package of each food product featured in this ad will be given away with every Garland Range sold this week.

THE ROWLANDS CO.
CORNER MARKET & ELIZABETH STREETS
THE BIG STORE

GARLAND STOVES AND RANGES
The World's Best
TRADE MARK REGISTERED

NEWSPAPER ARCHIVE®
NEWSPAPER ARCHIVE®

CHOOL MONEY IS WELL SPENT

ima Achieves Much from Funds Available, Report Shows

SSOCIATION INVESTIGATES

alaries Consume Greatest Single Portion of Annual Cost

Lima's public schools received, during the year 1923, greater actual returns from money expended for educational purposes than the schools of any other city in the country.

Information to this effect has been received from the National Educational Association, of Washington, D. C., which has just completed a survey of amounts expended by each city for school purposes and of the actual returns received by each of these cities. Each and every city in the country was included in the survey.

During the past year Lima paid out $62.47 for each of the 6,567 pupils in average daily attendance at its public schools, and for this outlay received greater actual returns than any other city.

School attendance in Lima, during the past several years, has increased at a rate more rapid than the growth of the population. It is predicted that this increase will continue, and that school expenditures will increase more rapidly than those which concern the population as a whole.

Approximately $38 of the $62.47 expended for each pupil during 1923, the association says, was distributed to teachers as salary, while $24 was devoted to operation, fixed charges, and maintenance.

For each of its pupils Lima is shown ot have contracted a debt of $13.99. The total yearly cost of operating the schools is put at $53,319.42.

According to statisticians teachers in the Lima schools are being compensated at a considerably lower scale than even the federal employee who does similar work. This, according to the report, helped to lower the cost per pupil during the past year.

PROLIFIC PIG

LONGMIRE, Cal. — T. A. Lewis, Glenn county farmer, believes he has the prize mother pig. Her first litter, just born, brought 23 pigs into the world and 15 are living. From this litter Lewis will have within six months more than a ton of pork to market.

SECOND OF SCHOOL MAY PROGRAMS TO BE GIVEN

Second of the May Festival series of programs being given by pupils of 14 Lima schools will be presented on Friday, May 9, at the Central high school auditorium.

Pupils of Franklin, Faurot, Lowell, Horace Mann and Richardson schools are included in those participating in this presentation.

On Friday, May 16, the third program will take place and on Friday, May 23, the fourth will be presented, both being scheduled to be held at the Central high school auditorium.

First part of Friday's program will consist of seven musical numbers, and the second part will include several drills and a play.

First grades of each of the schools wi open the affair with several songs.

Each of the six grades in each of the schools will appear separately, and several mixed choruses taking in several classes at one time, will sing.

JAPAN'S STADIUM SEATS 80,000

Popularity of Baseball Warrants Huge Athletic Field

TOKIO. — (Associated Press.)— The wave of stadium building, which has swept university centers of the United States since the war, has reached Japan. A stadium with a capacity of 50,000 which can be expanded to 80,000, is to be built this spring and summer about half way between Kobe and Osaka, on the line of the Hanshin Electric Railway, which is constructing the park.

A baseball diamond, in which the latest ideas in use in big league parks in the United States will be introduced, will be ready for use first, but the stadium will have also running track, facilities for field events, and a swimming pavilion. The last is made possible by the stadium's location on the seacoast.

The stadium will be the largest in the Orient, and one of the largest in the world.

WHY GROW FAT?

Druggist Tells of Easy Pleasant Way to Keep Trim Attractive Figure Even at Middle Age

Thousands of women who have had a trim, stylish figure all their lives, begin to take on weight in early middle life. And because they have heard of "Fat and Forty"—and because foolish starvation diets, ridiculous exercises and certain medicines only seem to make their condition worse, they give up all hope and say, "Oh, well, I rather be fat, anyway."

But that shows—Fat that comes and stays is not only cumbersome, but may prove dangerous, a decided disadvantage to your necessary activity and pleasures. So why stay that way!

No special exercises or diets! No dangerous or sickening medicines. Just a cooling, sparkling Aperient, pleasant to take—but quickly and noticeably effective.

Enterprise Drug Store or any good druggist can supply you with a large bottle of Wendell's Salts, Ambition Brand, for 60 cents and will return your money on the first bottle purchased if you are not more than satisfied. adv

WOMEN OF MIDDLE AGE

Praise Lydia E. Pinkham's Vegetable Compound

"A Blessing to Suffering Women," Writes One

Louisville, Illinois.—"I certainly thank you for the great benefit I have received from taking Lydia E. Pinkham's Vegetable Compound. I first learned about it from my step mother who got so much help from it. Several years ago I took it for inward weakness and since then I have taken it during the Change of Life and it has been a great help to me. It certainly is a blessing to suffering women and I take pleasure in recommending it. My health has been better this summer than it has been for five years. I am now able to do all my work and have canned 330 quarts of fruit and vegetables this summer."—Mrs. KATE McPEAK, Louisville, Illinois.

Wants Letter Used As Proof

Frankford, Pennsylvania.—"I am sure if women who suffer through the Change of Life as I have, with hot flashes, nervousness and other weaknesses, would give Lydia E. Pinkham's Vegetable Compound a trial they would be benefited as I was. My nerves were so bad that every little noise made me jump, but now I am not bothered that way at all. My husband says he really hated to look at me I looked so miserable. I hope you will use this letter as proof of the help the Vegetable Compound is giving me."—Mrs. ABBIE HARVEY, 5101 Leonard St., Frankford, Pa.

Forced To Remain in Bed

Carlisle, Illinois.—"During the Change of Life I suffered with severe nervousness and with disturbances of the entire system. These continued profusely two years before I began taking Lydia E. Pinkham's Vegetable Compound. I could do none of my work and was not always able to be up. For ten days at a time I was forced to remain in bed with my hips propped higher than my head and the pains were terrible. The doctor helped some but each time I was forced to go over the same suffering. I had taken the Vegetable Compound in 1910 after my twins were born and it had helped me so I decided to try it again. I became better and gained in strength. I have taken it for about three years now but not steadily. I am able to do my housework but I avoid all heavy lifting and washing and ironing as I know I am not strong enough yet. I give the Vegetable Compound to my daughters and recommend it to my friends."—Mrs. LOUISA B. BRAND, 450 Fairfax Street, Carlyle, Illinois.

In a recent country-wide canvass of Lydia E. Pinkham's Vegetable Compound, over 100,000 replies were received and 98 out of every 100 reported they had been benefited by its use. For sale by druggists everywhere.

We Can't Ring Your DOOR BELL

but we can sell you an exceptionally good grade of

Silk Stockings

4 Pairs for

$5.00

Every pair strictly Bluem quality in every respect —

Delivered to your door via our delivery or by post—

All newest colors—

Bluem's

Stops Falling Hair

Under Absolute Guarantee

Falling Hair is due to one of four causes. It can now be stopped. A new treatment has just been perfected. It works in an entirely new way. It overcomes falling hair, dandruff and itching scalp under guarantee. It attacks simultaneously each one of the four causes to which 90% of all hair troubles are due.

It stimulates scalp tissue to action—providing proper nourishment for the hair roots. It regulates the oil glands to function properly—lubricating and preserving the hair. It penetrates deep into the hair shaft and destroys harmful bacteria. It removes dandruff, dead tissue and caked sebum that clog the mouth of the hair follicles. It allows sickly hair to get healthy—new hairs to grow.

At once you begin to feel the beneficial effect of this amazing treatment. Your whole scalp seems to tingle with new life and vigor. A few more treatments and your hair will have ceased to fall unnaturally. New shoots soon start to grow.

30 DAY TRIAL OFFER

We want you to try STIM at our risk. To-day get a single package of STIM SCALP TREATMENT. Use it for 30 days. Then if you are not delighted with the improvement in your condition you can have your money back. Our guarantee slip in every package protects you fully. The Sanitas Co., Sta. W, Brooklyn, N.Y. Obtainable at

Hunter's Drug Store, 49 Public Square; Paramount Drug Store, Main and Wayne Sts.; Argonne Drug Store, Opposite Post Office. adv

Kugelman Says—

I am the working people's friend. You can make your own terms here—just select what you want and say "charge it"—use your credit and save your ready cash. We have clothes for the entire family.

Clothing THE STAR

17 Public Square

Men's 5 Ideas

About what Shaving Cream should do

We Met Them

Now we ask you to make this free test

By V. K. CASSADY, Chief Chemist

Gentlemen:

These are the five things which men told us they most wanted in a Shaving Cream.

Consider them. If you agree, make this free test and learn how we have met them.

We are soap experts

We are soap experts. For sixty years this laboratory has studied problems in soap making.

Some of the greatest soaps for every purpose are of our creation. One of them—Palmolive Soap—is the leading toilet soap of the world.

We brought to bear on this problem all our skill and experience. We spent 18 months on this Shaving Cream. We made up and tested 130 separate formulas before we attained this perfection.

Welcomed by millions

The result is a Shaving Cream welcomed by millions. It has created a sensation.

Men asked for a sample. They told others about it. And multitudes have found delights in shaving which they never had expected.

We urge that you owe yourself a test. And we suggest that you owe it to us.

If we have served you far better than others, you should know it. And should give us credit for it.

No matter how content you are, send this coupon for a ten-shave test. Learn what we have done. Clip coupon now.

Excels in these 5 ways

Palmolive Shaving Cream excels all others in these five important ways:

1—Abundant lather. It multiplies itself in lather 250 times, so a tiny bit suffices for a shave.

2—Quick action. It acts in one minute. Within that time the beard absorbs 15% of water.

3—Lasting lather. It maintains its creamy fullness for ten minutes on the face. No replacing.

4—A clean shave. The extra-strong bubbles, acting like wedges, hold the hairs erect for cutting. They don't lie down.

5—Fine after-effects. The palm and olive oil content makes the Cream lotion-like in its effect. It soothes irritation, leaves the skin in fine condition.

To add the final touch to shaving luxury, we have created Palmolive After Shaving Talc—especially for men. Doesn't show. Leaves the skin smooth and fresh, and gives that well-groomed look. Try the sample we give you—free with the tube of Shaving Cream.

There are new delights here for every man who shaves. Please let us prove them to you. Clip coupon now.

THE PALMOLIVE COMPANY (Del. Corp.), 360 N. Michigan Ave., Chicago, Ill.

PALMOLIVE SHAVING CREAM

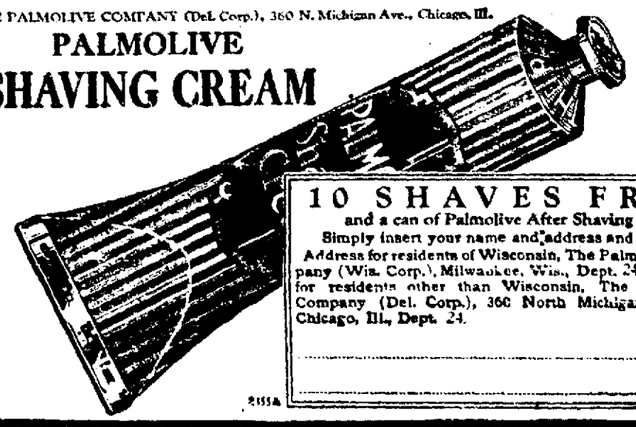

10 SHAVES FREE

and a can of Palmolive After Shaving Talc

Simply insert your name and address and mail to Address for residents of Wisconsin, The Palmolive Company (Wis. Corp.), Milwaukee, Wis., Dept. 24. Address for residents other than Wisconsin, The Palmolive Company (Del. Corp.), 360 North Michigan Avenue, Chicago, Ill., Dept. 24.

2151a

See Yellowstone Park

This Year by All Means

WITH all the world talking of the wonders of the Yellowstone, how can you miss it? World travelers declare it unequalled in scenic glories, and you'll hear on every side *"—it's wonderful in Yellowstone Park."* It is unique with its—

Boiling Pools	Pulsating Springs
Waterfalls—Cataracts	Continental Divide
Prismatic Lakes	Mountain Sheep—Deer
Rainbow Paint Pots	Buffalo—Elk—Bears
Big Modern Hotels	Rustic Camps

Grand Canyon of the Yellowstone

All the way de luxe — Northern Pacific splendid train service—famously good meals—every hotel and camp comfort. The Park opens June 20.

$68.50

Round Trip from Lima

"Go in Gardiner, Out Cody"

The tour through Yellowstone Park is, of course, extra —$54, if you stay at the hotels; $45, at the camps. Meals, lodging and automobile sight-seeing tour included.

If you have a little more time — go on to the Glorious Pacific Northwest. It's the land of big mountains, big rivers, big lakes, big ideas and the Gateway to Alaska and the Orient.

If you are interested in a personally conducted, "all expense" tour of this region, write me. Let me plan your trip!

Write me for "American Wonderland," a finely illustrated book fully describing the Park.

W. C. Hartnett, G. A. — A. L. Placke, T. P. A.
1001 Neave Bldg., Cincinnati, Ohio

NORTHERN PACIFIC — YELLOWSTONE PARK LINE

Double Daily Service from Chicago
North Coast Limited Leaves 10:35 a.m.
Pacific Express Leaves 6:30 p.m.
From Union Station—Burlington Route

Northern Pacific Ry.

"2000 Miles of Startling Beauty"

428

NEW CARS

ALL-STEEL PASSENGER EQUIPMENT

Roomy, Well Lighted, Smooth Riding Cars Designed for Comfort

Low Steps and Easily Accessible Platforms
Restful High Back, Plush and Leather Seats
Automobile Type Spring Cushions
Broad, Close-Fitting Windows
Enlarged Toilet Facilities
Latest Type, High Speed Motors

Fast — Frequent — Convenient

Electric Railway Service

Fort Wayne, Van Wert & Lima Traction Co.

HENRY C. PAUL, Receiver

NEWSPAPERARCHIVE®

NEWSPAPERARCHIVE®

400 EXPECTED AT "Y" DINNER

Thirty-Seven Affiliated Clubs to be Represented

More than 350 reservations for the annual Y. M. C. A. dinner meeting at the "Y" gymnasium Wednesday night were received up to Wednesday noon by T. R. Alexander, membership secretary of the Y. M. C. A. Last minute reservations will probably boost the total to 400.

Y. M. C. A. officials from Piqua, Wapakoneta, Upper Sandusky, Findlay and Van Wert will attend. Fifteen students from Bluffton college who are interested in entering Y. M. C. A. work and representatives from Allen-co towns who are interested in forming an Allen-co Y. M. C. A will also be included in the attendance. Represented at the affiliated meeting will be 37 clubs and organizations.

Included on the program will be the annual report of the Lima Y. M C. A. by T. P. Pearman, general secretary, and the financial statement by L. A. Larsen, chairman of the executive-finance committee. John W. Pontius, metropolitan general secretary of the Columbus Y. M. C. A., will deliver the principal address of the evening on "The Y. M. C. A.—World Wide."

Cups will be presented to Grace M E. church for winning the championships of the Church Bowling and Basketball leagues, and to Market-st Presbyterian church for taking the championship of the Sunday School league. Life-saving certificates will be given members of the Y. M. C A. who qualified as life savers. Medals will also be awarded to the boys who totalled the greatest number of points in the Y. M. C. A. Hexathlon conducted during the month of March.

Dorm Richardson, a former Denison star football player, will lead the group in songs R. J. Plate, Lima Y. M. C. A president, will preside at the meeting.

MAXWELL HOUSE COFFEE

"Good to the Last Drop"

The guest who tastes your coffee and says, "This must be Maxwell House" is paying a high tribute to your good taste.

The perfect flavor that is always dependable—always uniformly good is sealed in the can.

J. M. SEALTS CO.
Distributors

Twin Beds
Beautiful American Walnut
Bow-End
Nice Design
Good Finish
$19.75 each
yours for economical buying.
Halladay & Earnst
222 N. Elizabeth St.

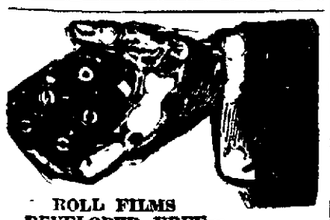

ROLL FILMS DEVELOPED FREE—
GREEN'S PUBLIC DRUG
142 N. MAIN ST.

Special Demonstration This Week
THE NEW
LIBERTY Electric Washer
$91.50 Guaranteed One Year
THE WENTWORTH-DEAN ELECTRIC CO.
211 W. High St.

The Romance of Furniture

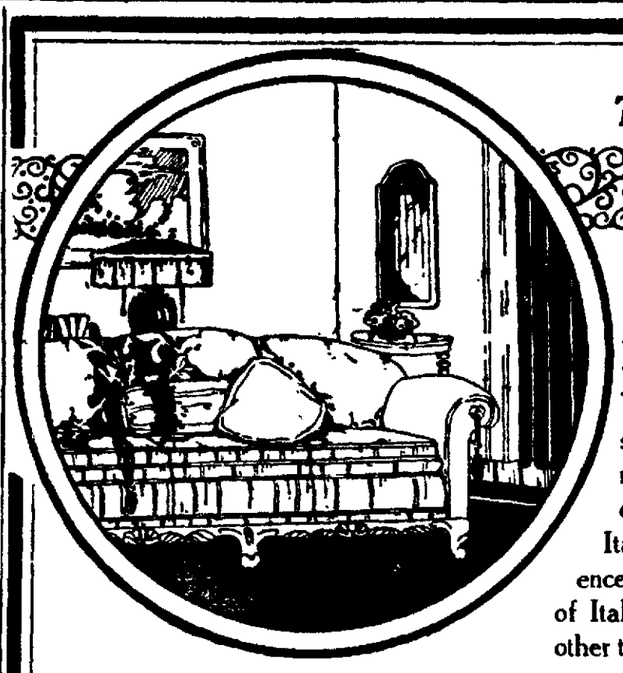

TUDOR

The early renaissance in England was a mixture of classic and Gothic detail which developed into what is known as Tudor style under the first four of the sovereigns of the house of Tudor but more especially Henry VIII. He encouraged the revival after a visit to Rome and brought back Italian artists and artisans who left work that had its influence on the English designer. Characteristics are: A mingling of Italian and Gothic detail, heavy turnings, the Tudor rose and other types of round carved panels.

"The Aristocrat"

An exact duplicate of this famous Suite made by one of the most exclusive makers at one half the original price.

USE YOUR CREDIT HERE

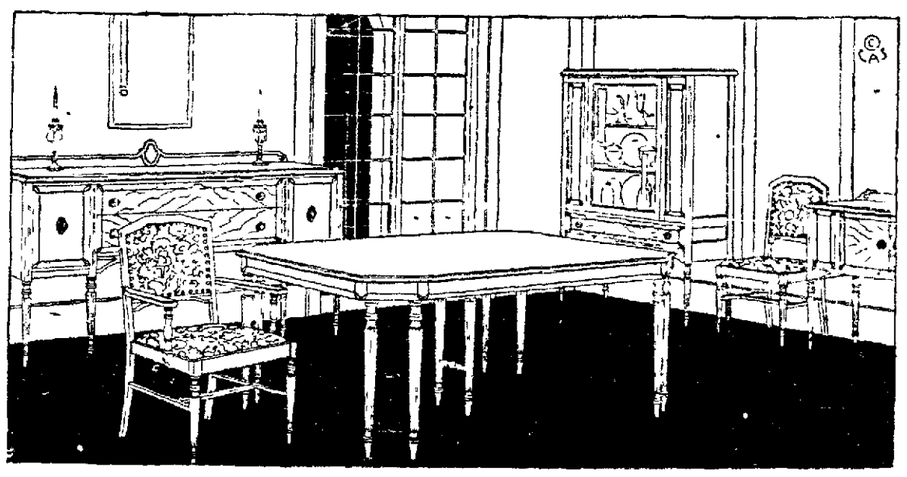

NO EXTRA CHARGE FOR CREDIT

8-piece suite Tudor or Queen Anne American walnut in combination with other hard woods. Beautiful satin or dull finish. Blue leather chair seats. Consists of extension table, buffet, five chairs and host chair.

Grass Rugs 27x54, 85 cents

$165.00

Bark Hanging Baskets, 49 cents

Porch Swings $3.98

Couch Hammock Swings $27.00

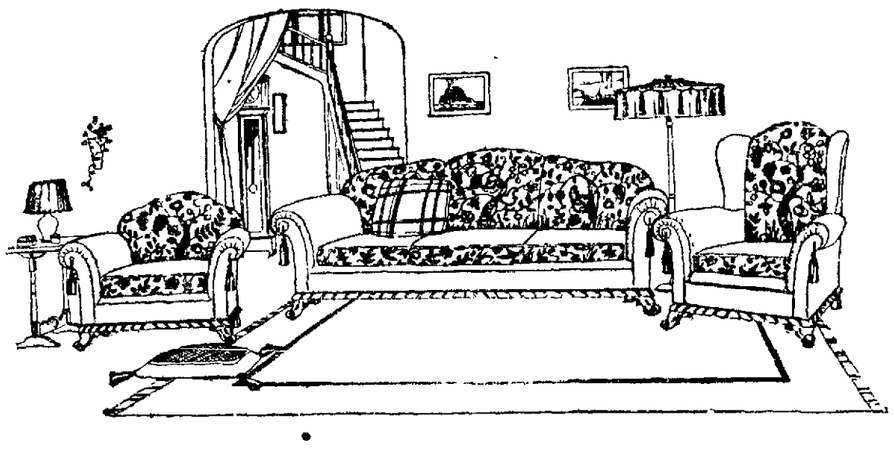

Refrigerators $19.00 and up

Camp Stools 98c

If it were possible to have more beautiful or better made living room suites we would have them. We offer you the most exclusive coverings and makes; guaranteed construction; velours, mohairs and linen in overstuffed..... $185 to $275

Also in cane suites of the same coverings and construction; Karpen make; more money cannot buy better suites..... $145.00 TO $225.00

End Tables $5.95

Porch Chairs $5.50

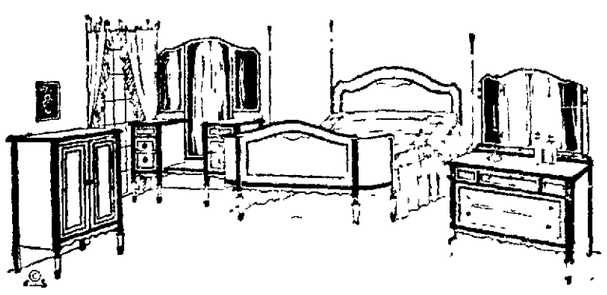

Chambers Ranges
Cook with the gas turned off

Favorite Ranges
Gas combination and all styles

"The Tudor Rose"

All that the name implies, a bedroom suite that shimmers with grace and beauty, satin or dull finish; consisting of vanity, bed, chifferette or dresser..... $114

This is a companion suite to the "Aristocrat"—come in and see it.

White Frost Refrigerators complete with water bottle $65

THE Hoover-Bond CO
THE STORE OF THE PEOPLE

Rem. Linoleum 50c Sq. Yds.

S. E. CORNER PUBLIC SQUARE

THE NATIONAL
THE STORE OF CHEERFUL CREDIT

CREDIT SPECIALS

Buy at These Low Prices!

These five great specials that we are offering for tomorrow prove beyond the least shadow of a doubt that you pay nothing extra for Credit, and in addition the convenience of an extended charge account

This Dress Special Is Truly Unusual!

We have never before known dresses of such accepted style and pronounced beauty to sell at such a low price! Take your choice on easy convenient Credit Terms at

$14.95

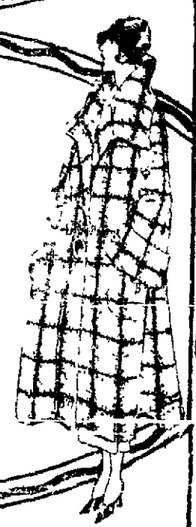

You'll Find These Coats Great Values

Here is a special that demands your immediate attention! A complete and most diversified grouping of lovely new Swagger Coats at a price that will positively astound you. Take your choice for only

$15.00

A Combination of Low Prices and Terms on Suits

The low prices and terms are certainly a winning combination! We make it possible for every lady in the city to have one of these smart, trim, mannish tailored Suits that are so popular. Make your own terms for yours. Every suit in stock

1/3 Off

Let Us Trust You for A Topcoat

When you select your Top Coat from this grouping you can rest assured that you are getting the full monetary value of the fine quality. A special purchase allows us to quote an extraordinarily low price on the CONSUMER CREDIT

$19.95

English Cut Suits are Mighty Popular This Spring

$25.00

THE NATIONAL
STORE OF CHEERFUL SERVICE
218 NO. MAIN ST.

NEWSPAPER ARCHIVE®

Published Every Day in The Lima News Building, 121 E. High-st, Lima, Ohio
Earl R. Leach, Managing Editor

Editorial Page of The Lima News

ENTERED AT THE LIMA, OHIO, POSTOFFICE AS SECOND CLASS MAIL MATTER

Service of Associated Press, United Press and NEA Service Received Daily
By Mail, One Year $5. City Carrier, 15 Cents a Week

4-Hour Day

Time's coming when nobody will work more than four hours a day, Arthur B. Jones predicts at a "human engineering conference." Pause before calling him a visionary dreamer.

A four-hour work day could go into effect tomorrow. If people would be satisfied with a lower standard of living—not poverty, but living more simply and using fewer articles, especially luxuries.

Invention has made it possible for our generation to create in four hours a day as high a standard of living and comfort as several times as many hours of toil half a century ago.

We do in four hours what they did in 12. The only reason we have to work an average of eight hours a day is because we insist on additional conveniences, luxuries and entertainment that were not considered necessary back yonder.

This is the answer to the claim, frequently advanced, that machinery has not freed man from drudgery. Machinery, taking the place of human labor and time, releases people for other work. As we get more and more machinery, better and more efficient system and methods, the population progressively produces and uses more and more articles. In this way, the standard of living advances.

* * *

There is even a way by which we could have a universal four-hour work day without lowering our standard of living. How? By solving the problem of distribution as we have already solved the problem of production.

Between producer and consumer stand millions of go-betweens or middlemen, each taking a slice of the pie as it is passed along. They occasionally are outright parasites. But in the main they are absolutely necessary under the present system These "handlers" work about as hard as producers, selling and keeping records. And they are as surely victims of the wasteful system of roundabout distribution as the producers.

For, after all, every one is a consumer.

* * *

The "best brains" used to go into the professions and arts Now most of them go into business. They have demonstrated a high type of genius in making production efficient and less wasteful, both as regards time and money.

But this mania for economy ends when a commodity is produced. As soon as it starts to market, economy is ignored and profits are piled on profits to the absolute limit that the consumer can pay.

This situation will continue as long as man insists on the system of profit. Possibly a really civilized future will do away with profits and revert to even barter, with everybody producing.

o o o

Paying

Argentina rang with public rejoicing when it passed its new national pension law by which every one who has worked 25 years is entitled to quit work and retire on a full-pay pension.

To provide money for this, the law requires every one during years of work to contribute five per cent of his earnings to a government pension fund. The public doesn't particularly care for this levy.

Argentina is not the only place where people don't "see" that every penny spent by the government has to be raised by taxes.

CURRENT EVENTS

(BY CHARLES P. STEWART)

What looks like a bad rebellion has started in Cuba. The government's pretty poor. It's offended powerful Americans, too. President Coolidge has forbidden arms exports to the rebels, but they're certain to get them. If civil war develops, sooner or later America surely must interfere—ticklish work.

* * *

JAPAN

The White House announces President Coolidge favors excluding Japanese immigrants, not mere restriction. Secretary of State Hughes is on record against exclusion. It's rumored he'll resign if definitely overruled.

* * *

ALASKA

The Secretary of Commerce Hoover denies there's an Alaskan salmon-canning monopoly, the president has ordered prompt steps to protect the fisheries there. Alaskan Territorial Delegate Sutherland adds to his Commerce Department complaints the charge that it squelched prosecution of canners who sold the government had salmon for soldiers during the war.

* * *

DAUGHERTY

Coolidge sides with the investigators in the case ex Attorney General Daugherty has started to expect an inquiry into his failure to prosecute anti-monopoly law violators. That is, the president has ordered Daugherty's successor, Attorney General Stone to fight the injunction case.

* * *

WETS AND DRYS

Dry Commissioner Haynes has put the laws ban on fresh fruit juices in homes, lest they ferment.

The House Judiciary Committee, discussing proposed "2.75 per cent beer" legislation was scandalized by Judge Klecka of Baltimore, a witness who told of representatives and senators who, tho politically dry, "relish their drinks."

Representative Cellar, New York, declared he's seen a dry congressman drunk on the House floor.

* * *

TAMMANY

The late Boss Murphy has been succeeded by his son-in-law, James A. Foley, as Tammany leader. It would have been Al Smith, but that his friends want to keep him free to work for the presidency.

* * *

CAPITOL TO PEN

The country never before saw the governor of a state, like McCray of Indiana, taken straight from his office in the capitol, where he had just resigned, to a train bound for the penitentiary, under a 10-year sentence for forgery and other related crimes.

TWILIGHT

(BY HAL COCHRAN)

You get kinda tired by the end of the day and your bones are needin' some rest The spirit of youth's calling softly for play as the sun's sinkin' down in the west.

The glow of the evening just follows you home and you dream in the lull of a song. Your system is fagged and your mind wants to roam while the rest of the world goes along.

It's nature that's callin' you out in the air and you find that you cannot resist. The greatness of freedom; the lack of all care is a thing that no person has missed.

The trees seem some greener; the sky is more blue. And everywhere 'round there is peace. The air carries fragrance that's fresher and new when it's time for the daytime to cease.

The world stands at ease like the sky and the trees when slowly the night shades are falling And humans are gropin' for rest in the open; at night Mother Nature is calling!

(Copyright 1924)

Faint heart never won fair lady, but many a fat-head has.

Mrs. William Jennings Bryan, who believes in faith healing, has a husband who believes in faith electing.

JUST WAIT UNTIL IT BEGINS TO BOIL!

JUST FOLKS

—BY EDGAR A. GUEST—

ENVY

My boy, when malice starts to sneer
And envy would your worth defame,
Look back upon that earlier year
When there was none to praise or blame.

Be not discouraged or dismayed
Because at you some shafts are thrown—
The critic never draws his blade
Against the toiler who's unknown.

The bitter tongues have naught to say
Against the man who never tries;
They keep their ridicule to slay
The form that has begun to rise.

When men you never heard of start
Belittling what you've tried to do,
Be not discouraged, but take heart
At least you know they've heard of you.

Look back upon the silent years,
Then hear the scoffings with a smile,
None draws the malice and the sneers
Except the man who is worth while

So when the voice of envy shrieks
And malice cries your faults aloud,
Remember that the man who speaks
Has seen your head above the crowd

(Copyright, 1924)

A THOUGHT

He that despiseth his neighbor sinneth: but he that hath mercy on the poor, happy he is.—Prov. 14:21.

* * *

Blessed are the merciful for they shall obtain mercy.—Bible.

LIMA NEWS HEALTH SERVICE

—By DR. WILLIAM BRADY—

The M. I. K. Sign.

In the household of an American professional man, whose family consists of three adults and four growing children, the money spent for food is distributed about as follows:

Meats, poultry and fish	12 1-2 per cent
Eggs	6 per cent
Milk	27 1-2 per cent
Cheese	2 1-2 per cent
Butter and other fats	11 per cent
Bread, cereal and other grain products	3 per cent
Sugar, molasses, syrups	3 per cent
Vegetables and fruits	16 1-2 per cent
That leaves a nice little surplus of	7 1-2 per cent

which I would respectfully advise the professor to blow on good candy and nuts to garnish the fruit bowl on the buffet.

I must say this much for Professor Sherman, however, stingy he may be with sweets for the kids, he puts out a book on the chemistry of food and nutrition that contain not less than 99.44 per cent of solid meat which is distributed as follows:

Science	49.86 per cent
Common sense	38.20 per cent
Interesting speculation	11.38 per cent

Compare the food budget of the professional man's household with that of 92 New York families some poor, some in fair circumstances The average distribution of food expense in the 92 families was as follows:

	per centum
Meat, poultry and fish	33.19
Eggs	5.55
Milk (and cream if used)	9.08
Cheese	1.13
Butter and other fats	8.14
Bread, cereals and other grain products	17.65
Sugar, molasses and syrups	3.80
Vegetables	9.12
Fruit	6.03
Nuts	0.35
Foolish, unnecessary or harmful beverages, condiments, etc	5.76

Now, then for the sake of your health, wealth and efficiency, notice particularly the striking difference in the first item The professor, being a nutrition expert, knows that a reasonable amount of meat (which includes poultry, fish and shell fish) is desirable, the 92 average New York families apparently imagine it is the important part of the diet. You know how that is—the average layman still harbors that long since exploded fancy that meat furnishes more energy or strength or working power or something than milk, cheese, beans or nuts, and the delusion costs him a pretty penny financially, at least.

Next cast your eyes upon the striking difference in the expenditures for milk in the household budget of the food expert and that of milk (casein and lactalbumin) are superior to the proteins of meat, poultry or fish in biological value, in the nutrition of the young, for growth and vigor. What proportions of your own food is expended for milk? And what do you get for what you spend on that item?

Whatever young people live there should be a pitcher of fresh milk on the table, with an M. I. K. sign on the handle. It helps keep the doctor away, aye, it would send him scouting in the kitchen if I were he

(Copyright, 1924)

SAFELY RELIEVES CATARRH OF THE BLADDER
LANTENS C & C OR BLACK CAPSULES
POPULAR FOR GENERATIONS
A PREPARATION OF COMPOUND COPAIBA AND CUBEBS
AT DRUGGISTS OR TRIAL BOX BY MAIL 50c
LANTEN 90 HENRY ST. BROOKLYN, N.Y.
BEWARE OF IMITATIONS

Your Automobile
Offers a Quick and Easy Way of
GETTING MONEY
The Cost is Reasonable
Main 3584
LIMA LOAN CO.
Second Floor Opera House Block
Loans Made in Towns Close to Lima

'ROUND LIMA HOUR BY HOUR

BY OH. OH. JACKENRIM

A Page from the Diary of an Antiquated Reporter Lay long in my upper, until the third and last call for breakfast. Without wife, to the diner. Howbeit, later she came, much the more hungry, for being late. Sat long over our coffee in foolery, about planting flowers Neither of us knowing any thing but a fishing worm. Into a Yellow, and home, betimes.

* * *

After lunch thru the towne. Meeting Fred Willower, the artist then bowed in fine friendliness to Mrs. Emmett Curtin, Jr, who sails the sea as calm as a grave digger works.

What with my greate tooth cutting capers, to my dentist's. There learning the nerve was as dead as a mackerel. And shouldn't trouble me. But does. So, to Doc Herb Thomas and sat beneath the strong light. To learn whatehell.

* * *

Lunched, bravely with the Rotarians The jester being Fred Dories, the paper maker. Who told about his Jewish friends, which now all the rage seems. Between Henry and Levy, they've cornered all the mirth-making.

Thither away, down the paves with John Boose, the realtor. Who did tell me rents were flourishing among his clients. Then, to see Brice Applas, on a matter of import. Which had been given no attention at all, altho they say Howard Dean is the best banker in this town. And had told him a wonderful tayle.

* * *

Fell in with Roy B Gregg, the merchant prince; and later to the Ct-jacobs eye factory, having my slims repayred. With this done, again out to meet Charlie Lynch, the banker, and Frank Bentz, the millionaire home builder.

Team work is all right at Murphy park, but no young chap should think he can put it over with her on a twenty dollar salary. We've never yet heard of the young bride who is interested in stationary wash tubs.

* * *

Another serious thing which the City Commission will not consider Is taking advantage of the Baxter offer, and making an underway Pennsylvania crossing Instead of a money-eater at Jameson av. In a few years the Jameson-Cole street crossings will be out of date, travel being by Grand avenue, and the Baxter farm, towards Delphos.

* * *

Dined, right merrily with much foolish talk, on the best steak I ever did see, with fresh rhubarb pie for the sweete. In the evening by gas over the towne, and how it does grow. West Lima looks like Miami or St. Petersburg. And they do say that Henry Ford factory is a sure fire affayre. And what with all, will sell and rent every roof over night.

So, into the Killian Loge, for discourse with the big men of the place, including Ed. Hiner, the retired banker; Dwight Goodyear, the financier, and Al Gale, the politiker Then, rather early, bravely to bed, under the smell of fresh paint.

'ABE MARTIN

"I've gone t' lots o' curcuses an' [illegible] but I never yet found an [illegible] wuz hog awake," said [illegible] Turner, t'day. Out o' all [illegible] only [illegible] cut any ice.

Mothers!
Give the Children WRIGLEY'S after every meal

The following is from a recent work on teeth and health:

"Dentists have found that the exercise of gum chewing brings about a better nutrition of the teeth. . . ."

"The cleansing action of the gum between the teeth helps to keep them free from the particles which lodge in the crevices and cause decay."

You know how hard it is to get the children to clean their teeth. By giving them WRIGLEY'S you not only reward them for cleaning their teeth, but *the reward is actually the means of performing this important service!*

WRIGLEY'S is a benefit and a pleasure combined. It serves two purposes—and its cost is very small.

Aids digestion, too, and acts as an antiseptic wash for the mouth and throat.

Choice of several flavors—all of WRIGLEY quality, standard of the world.

. The Flavor Lasts .

NEWSPAPER ARCHIVE®

IN LIMA THEATRES

THEATRE DIRECTORY

Sigma—"The Marriage Cheat" with Leatrice Joy and Percy Marmont.
Majestic—"The Age of Desire."
Quilna—"A Society Scandal" with Gloria Swanson.
Faurot—"The Bad Man."
Lyric—"Three Weeks" with Conrad Nagel and Aileen Pringle.
Orpheum—"Pink Pajamas."

* * *

"A Society Scandal"

Gloria Swanson returns to her wardrobe in her newest Paramount picture, "A Society Scandal," an adaptation of Alfred Sutro's stage success, "The Laughing Lady."

This picture, following as it does "Zaza" and "The Humming Bird" is a direct contrast to the two in the matter of clothes. Miss Swanson wears fourteen different gowns in this production, while in "The Humming Bird", she has but four outfits, one of them being boy's clothes.

She is resplendent in dinner frocks, dazzling gowns and snappy sport togs in her role of an ultra-fashionable young society woman, and she hasn't forgotten her acting of "Zaza" and "The Humming Bird" either.

"A Society Scandal" is a story of New York high society life—an expose of the private life of the Four Hundred.

Rod La Rocque and Ricardo Cortez play opposite the star, and Allan Simpson is also prominently cast as Gloria's pampered husband in the picture, which will be the Quilna's attraction all week.

* * *

"Girl Shy" at Lyric

Simplicity of story is the keynote surrounding Harold Lloyd's newest feature, "Girl Shy," which will be seen at the Lyric theatre for one week beginning Thursday. A small rural community is the background for most of the action and laughs occurring in the fun-film. Lloyd has never made two successive pictures remotely alike, so after his late success, "Why Worry," which was produced on a lavish scale with many hundreds of extras and massive sets, he decided to turn to a simple true-to-life story for his next rib cracker.

In "Girl Shy" Lloyd plays the role of a small town tailor apprenticed to his uncle, who is bashful in the presence of opposite sex, in fact painfully so. It is said to be an ideal role for the spectacled comedian and he no doubt makes the most of its mirth producing opportunities, for Lloyd has never yet disappointed the world wide army of his admirers.

Jobyna Ralston is seen once more as Harold's leading lady. Other important roles are handled by Carlton Griffith and Richard Daniels.

* * *

At The Orpheum

"Pink Pajamas," the pleasing comedy which has been the offering of the Marshall Walker Players for the first half of the week, will conclude its engagement at the New Orpheum theatre Wednesday night. There will be an entire change of program for the last half of the week.

"Pink Pajamas" is from the pen of Marshall Walker and is one of the most humorous offerings this organization has presented during its brief stack engagement at the Market-st playhouse.

Starting Thursday, "Seventy Dollars Worth," a gasoline filling station romance, will be the attraction thru Saturday night.

Use News Want Ads

BURCHNELL SPENT LONG TIME IN A HOSPITAL

Following Attack of Malaria But Did Not Regain Lost Strength Until He Tried Tanlac.

"Since taking Tanlac I can speed up all day at the factory without even making a dent in my energy and then go home at quitting time happy and smiling," is the striking statement of James O. Burchnell, 714 Broadway, Muncie, Ind., a valued employee of a large steel and wire manufacturing company here.

"Following a three month's siege of malaria last fall that pulled my weight down from 142 lbs. to 96 lbs and laid me up in a hospital 52 days. I found Tanlac just the thing I needed to build me up.

"Tanlac brought back my appetite, set my stomach in order, stopped my aches and pains, restored my lost weight and strength and left me feeling as vigorous and energetic as if nothing had ever been the matter with me. And as for my health now, I never had better. I eat fine, sleep fine and feel the same way."

Tanlac is for sale by all good druggists. Accept no substitute. Over 40 million bottles sold.

Tanlac Vegetable Pills for constipation made and recommended by the manufacturers of Tanlac. adv

LYRIC
STARTING TOMORROW!
BANISH THE BLUES! IT'S NATIONAL LAUGH WEEK!
7 REELS IT'S ALL ABOUT A SMALL TOWN BOY WHO FEARED THE GIRLS BUT YEARNED FOR ONE TO CALL HIS OWN 7 REELS
Harold Lloyd in Girl Shy

THERE NEVER WILL BE ANOTHER HAROLD LLOYD

AT HIS BEST—
IN HIS BEST—

Such a Sheik! You'll Shriek!!
Laughs galore—chills and thrills by the score! Actually, he feared the pretty girls, but in his dreams, Oh B-B-Boy! What a Romeo!
Come see the world's play boy step! Such Pep! Come!

NOTICE — This picture will not be shown again in Lima until 1925.
"GIRL SHY" is the Most Expensive Feature Ever Booked in a Local Theatre and Only a Small Advance of Admission
Mat.: Children, 15c; Adults, 30c
Night: Children 15c; Adults 40c
SPECIAL MUSIC With EFFECTS

TWO DAYS ONLY
Special for
Thursday and Friday
Another Big Event in Our
4th Anniversary Shoe Sale
Women's Dress Pumps and Sandals

A large assortment of styles in Patent, Satin, Kid, Grey or Airdale Suede in Dress Pumps and cut-out Sandals. All sizes in this lot, but not of each style.
$2.44
Values to $6.00
The Royal Boot Shop
N. E. Corner Main and High Sts, Down Stairs

LIMA'S PERFECTLY VENTILATED THEATRE!
Sigma
Remember — Sigma Will Be Still Cooler This Summer
The MARRIAGE CHEAT
Thos. H. Ince

NOW PLAYING
Starring
Leatrice Joy, Percy Marmont
— SIGMA'S NEXT —
Viola Dana
— IN —
"Don't Doubt Your Husband"
— COMING—SOON —
AT USUAL SIGMA PRICES
Rex Ingram's
"Scaramouche"

The Theatre with the Pictures, the Music and the Fair Prices
QUILNA
CHIEF OF LIMA THEATRES
MATINEES 10 & 20c EVENINGS 10 & 30c
Adolph Zukor and Jesse L. Lasky present
GLORIA SWANSON

in
"A Society Scandal"
AN ALLAN DWAN PRODUCTION
A Paramount Picture
Quilna News Aesop Fables
PAGE ORCHESTRAL ORGAN

FAUROT
OPERA HOUSE
Where you see the best of New York's Royalty Plays.
NOW PLAYING
THE
BAD MAN
—Laughter, Thrills, Action—
NIGHTS: 8:15—30c-55c-85c
MAT. SAT. 2:30 — 30c-55c
NEXT WEEK
Another John Golden New York Comedy Hit
3 WISE FOOLS
"One for All, All for One."
Have you seen the HAWKINS-BALL STOCK CO. If Not, Why Not?

Free to Asthma and Hay Fever Sufferers

Free Trial of Method That Anyone Can Use Without Discomfort or Loss of Time.

We have a method for the control of Asthma, and we want you to try it at our expense. No matter whether your case is of long standing or recent development, whether it is present as Chronic Asthma or Hay Fever, you should send for a free Trial of our method. No matter in what climate you live, no matter what your age or occupation, if you are troubled with Asthma or Hay Fever, our method should relieve you promptly.

We especially want to send it to those apparently hopeless cases, where all forms of inhalers, douches, opium preparations, fumes, "patent smokes," etc., have failed. We want to show everyone at our expense, that our method is designed to end all difficult breathing, all wheezing, and all those terrible paroxysms.

This free offer is too important to neglect a single day. Write now and begin the method at once. Send no money. Simply mail coupon below. Do it Today—you even do not pay postage.

FREE TRIAL COUPON
FRONTIER ASTHMA CO., Room 774B Niagara and Hudson Sts., Buffalo, N. Y.
Send free trial of your method to:
....
....
.... adv

For Seats Phone Main 3560
NEW ORPHEUM
Weekday Mats. 15-20-30c Eve.-Sun. Mat. 30-40-60c
ALL NEW SHOW THURSDAY
MARSHALL WALKER PLAYERS
In the Gasoline Filling Station Romance
$70 WORTH
A High Speed Musical Laugh Festival
22—ARTISTS ON THE STAGE—22
EXTRA TONIGHT BIGGEST COUNTRY STORE ON RECORD
REGULAR ORCHESTRA
LAST TIME TONIGHT
The Rollicking Bedroom Farce
"Pink Pajamas"
You'll Be Sorry If You Miss It

For fresh meats at all times, it will pay you to go to the—
HOME MEAT MARKET
209 S. Union St.

A Haag Washer
is the ideal washer
Any style desired with terms to suit.
The Bahr Hardware Co.
132-134 S. Main St.

MAJESTIC
TODAY AND TOMORROW
"THE AGE OF DESIRE"
All Star Cast
Also "FIGHTING BLOOD"

DORT SIX

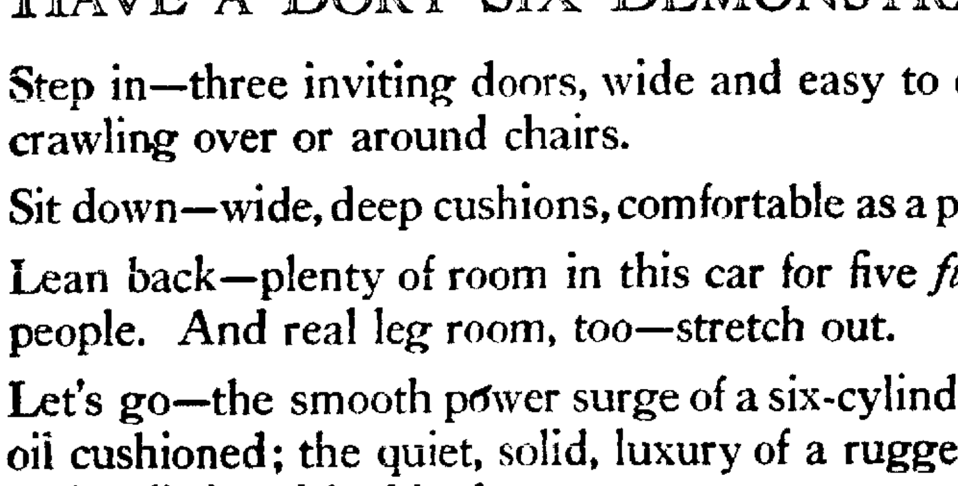

The 3-Door Coupe
$1535, at Flint

HAVE A DORT SIX DEMONSTRATION

Step in—three inviting doors, wide and easy to enter; no crawling over or around chairs.

Sit down—wide, deep cushions, comfortable as a parlor car.

Lean back—plenty of room in this car for five *full grown* people. And real leg room, too—stretch out.

Let's go—the smooth power surge of a six-cylinder motor, oil cushioned; the quiet, solid, luxury of a rugged chassis and a distinguished body.

There is comfort and beauty and satisfaction here. Because this is a *real* automobile, this Dort Six.

J. W. HARRUFF SALES
209 E. Spring St. Main 1112
(1744)

RED PIMPLES ON FACE AND HANDS

Festered and Scaled Over. Very Sore and Itched Badly. Cuticura Heals.

"Pimples broke out and covered my face and hands. At first the pimples were hard and red and then festered and scaled over and were very sore. They itched so badly that I scratched and irritated the affected parts causing the pimples to bleed.

"I read an advertisement for Cuticura Soap and Ointment and sent for a free sample. I purchased more, and after using three cakes of Soap and three boxes of Ointment I was healed." (Signed) Miss Mabel Scott, 1819 Homewood Ave., Mishawaka, Ind., June 8, 1923.

For every purpose of the toilet and bath, Cuticura Soap, Ointment and Talcum are excellent.

Samples Free by Mail. Address: "Cuticura Laboratories, Dept. H, Malden 48, Mass." Sold everywhere. Soap 25c. Ointment 25 and 50c. Talcum 25c. Try our new Shaving Stick.

OUR SUMMER DRESSES
ARE ARRIVING DAILY
$5.95 AND UP
— Open a Charge Account —
The WHEN Store
53 Public Square

A phone call is all that is needed to find out about what your requirements for painting will be. You call, then we call and tell you.
The Bahr Hardware Co.
132-134 S. Main St.

KAR-A-VAN COFFEE

SANTAL MIDY
CATARRH of BLADDER
GUARD YOUR HEALTH
SAN-Y-KIT
PROPHYLACTIC for men
Large Tube 50c.
All Druggists or San-Y-Kit Dept. A
Beekman St., New York
Write for Circular

ARTISTIC WALL DECORATIONS
You can secure the exact blend, tint or color effect you desire on your walls and ceilings with HOOSIER LUX-TONE FINISH. HOOSIER PAINT STORE, No. 115 N. Elizabeth St.

NEWSPAPERARCHIVE®

Society News

VISITORS ARE GUESTS AT LUNCHEON

Mrs. Harry MacDonald, Mrs. C. S. Baxter and Mrs. Elizabeth Mitchell presided at an informal one o'clock luncheon at the Lima club on Wednesday, entertaining in compliment to Mrs. Adolph Hahn of Cincinnati, Miss Ruth Morris of Liberty, Ind., and Miss Dorothy Stolzenbach. Mrs. Beth-apts, W. North-st. Miss Morris and Miss Stolzenbach are both students at the Cincinnati Conservatory of Music and Mrs. Hahn, who is the daughter of Mrs. Amelia Davis, N. West-st, is the wife of the the president of the College of Music in Cincinnati.

The luncheon table, laid in the private dining room, was very artistic. A large centerpiece of apple-blossoms and other spring flowers was used and at either end of the table were tall lavender and pink candles, tied with lavender and pink ribbons.

Covers were laid for Mrs. Hahn, Miss Morris, Miss Stolzenbach, Mrs. Joseph Davison, Mrs. R. O. Woods, Mrs. Amelia Davis, Mrs. Henry Eack, Mrs. Mae Zitter, Miss Iona Price, Miss Shindledecker and the hostesses.

Wednesday evening, Miss Stolzenbach, who is a pianist, and Miss Morris, a talented violinist, will give a recital in Sidney. Mrs. Hahn and Mrs. Davis will motor there with them.

✧ ✧ ✧

Mrs. E. W. Spencer, 1221 W. Market-st, will be hostess to the members of the Mystery club at her home, Thursday afternoon.

✧ ✧ ✧

Mrs. Vernon Hosselman, Lowell-av, entertained members of the Jitsu Tau club and a number of guests at her home, Tuesday evening. Seven tables were filled for the card games and at the close of play, Miss Ruth Parmenter held high score among the guests and Mrs. Don Armstrong and Mrs. Austin Potter among the members. A two-course luncheon was served by the hostess, assisted by Mrs. Howard Chew and Miss Marie Sweeney.

Guests, other than the club members, were Mrs. Ray Taylor, Mrs. George L. Parmenter, Mrs. Rolland Shook, Mrs. Harry Goldsberry, Mrs. Howard Webb, Mrs. Clayton Paine, Mrs. Thomas Greenland, Mrs. Ralph Kemmer, Mrs. E. A. Siferd, Mrs. William Ayres, Mrs. A. G. Skinner, Miss Gail and Miss Ruth Parmenter, Mrs. Harold Finch of Jackson, Mich., and Mrs. Harry Fopris of Kalamazoo, Mich.

✧ ✧ ✧

The St. Rita's Guild will meet Thursday afternoon at three o'clock at the hospital. All members of the guild are asked to be present.

✧ ✧ ✧

Mrs. John O'Donnell, Brice-av, entertained the members of the Marcella club at her home, Tuesday afternoon. Bridge was enjoyed and at the close of the games, Mrs. Frank Townsend and Mrs. Charles Mouser held high scores. A tea was served by the hostess.

Mrs. Flora Beckman of Delphos was an only substitute.

The club will meet in two weeks with Mrs. Frank Townsend, Brice-av.

✧ ✧ ✧

Miss Cecelia O'Conner, bride-elect of Lawrence Voss of Detroit, will be complimented at an evening of bridge Wednesday evening, at which Mrs. Philip Burke of Wooster will preside. Mrs. Burke will entertain at the home of her parents, Mr. and Mrs. Joseph Goebel, N. Metcalf-st. Three tables will be filled for bridge games.

Guests will be Misses O'Conner, Geraldine Duffield, Cecelia Boyle, Julia Dimond, Evelyn Leahy, Aileen O'Brien, Catherine Shanahan, Florence Hughes, Lucille Curran, Pauline and Catherine O'Conner and Mrs. Frederick Voss.

✧ ✧ ✧

Miss Dorothy Hensler, N. Pierce-st, entertained the members of her bridge club at her home, Monday evening. At the close of play, Miss Marguerite Krein held high score. A two-course luncheon was served by the hostess.

The club will meet in two weeks with Miss Katherine Snyder, Price-apts, E. High-st.

SOCIAL CALENDAR

Wednesday Evening

Mrs. Philip Burke to entertain for Miss Cecelia O'Conner.

Lima City Hospital Alumni and graduates of 1921, Mrs. J. B. Pelton.

Early class banquet at First Baptist church, 6:30 p. m.

Mother-Daughter meeting of Women's Missionary Society and Orphan Guild of First U. B. church, Mrs. J. C. Sullivan.

Mrs. Pierson's Monthly Union Training Meeting church, 8 p. m.

Thursday

Thursday Luncheon Bridge Club, at Harry Macdonell's 1 o'clock.

Card club, Mrs. Charles Adison, afternoon.

Luncheon bridge club, Mrs. Victor Lewis, 1 o'clock.

Tri-Sigma Sorority, Mrs. Robert Sipe, afternoon.

Bi-Ni club, Mrs. Lester S. Carder, afternoon.

Social and Literary club, Mrs. W. E. Robinette, afternoon.

Contract Five Hundred club, Mrs. George Amber, afternoon.

Mayfair club, Mrs. Cora Hopman, all day.

Mystery club, Mrs. D. W. Spencer, afternoon.

Yonnar club, Mrs. Clarence Malcolm, afternoon.

St. Rita's Guild, at hospital, 3 p. m.

Culture club, Hotel Barr, 1 o'clock.

Mrs. A. G. Skinner to entertain for Miss Harold Finch, of Jackson.

Literary Embroidery club, Mrs. James Solomon, evening.

Art study club, Mrs. Phil Chew and Mrs. E. E. Scarbrough, Hotel Lima.

Women's club, members and husbands, Mr. and Mrs. H. H. Hamilton, evening.

Bon Ton Euchre club, Mrs. Frank Gamble, evening.

✧ ✧ ✧

Members of the W. B. A. Girls' club No. 1 of Marathon Review, No. 188 met Monday evening at the home of their supervisor, Mrs. Phil Albert, W. High-st, during the business session, Miss Mildred Deller and Miss Beatrice Rice were admitted to the club.

Following the business session, bunco was enjoyed and high score was held by Miss Margaret Helen Finn, while Miss Beatrice Rice was consoled. Miss Anna Cook was successful in the contest. A two-course luncheon was served.

Guests at the meeting were Misses Madeline Robenalt, Anna Cook, Vivian Carpenter, Ethel Mason, Mary Smith, Eileen Carpenter, Thelma Brentlinger, Celestine Loyette and Dorothy Wilson.

The club will meet in two weeks with Miss Margaret Helen Finn and Miss Vernoma Finn at the home of Mrs. Regina Stoup, 160 Hazel-av.

✧ ✧ ✧

A group of friends gathered at the home of Mr. and Mrs. J. F. Craig, 269 S. Jackson-st, last Friday evening, honoring Mr. Craig on his 83rd birthday. A "basket dinner" was enjoyed and the evening spent informally.

Those who attended were Mesdames H. C. Daugherty, B. J. Zurflub, F. J. Thomas, H. S. Siddell, H. Lewis, I. H. Roe, F. S. Salter, John R. Grubb, James Middlesetter, John Knowles, I. D. Sutton, R. Shurcroft, J. H. Spyker, Miss Yvonne Shaffer, Miss Isabelle Grubb and Master O. Middlesetter.

✧ ✧ ✧

A Mother-Son Banquet will be held at the Trinity M. E. church Tuesday evening, May 13, hosts being members of the Kappa Sigma Phi fraternity, of which William Snow is the chancellor. Mr. Snow will act as toastmaster and Mrs. A. A. Dole will give a toast "Our Sons," while Frederick Roberts will respond with "Our Mothers." Music will be provided by Mrs. Jobel Davison and Mrs. Helen Powers Brady.

The main address of the evening will be given by Prof. Bruce Baxter of Mt. Union college.

✧ ✧ ✧

Mrs. Foss Zartman, W. Elm-st, entertained the members of the Queen Esther Circle of Trinity M. E. church at her home, Monday evening. Following a several course dinner at six o'clock, a program was held. "Education" was discussed by Misses Aletha Ludwig, Leona Collier and Helen Baxter. A social hour was afoyed.

Those who accepted Mrs. Zartman's hospitality were Misses Helen Baxter, Aletha Ludwig, Frances Maurer, Mildred and Margaret Polser, Mary Bentley, Marjorie Ackerman, Edith and Margaret Campbell, Ruth Jackson, Bessie Delaney, Gladys Moor, Leona Collier, Florence Carl, Kathryn Morris, Mary Carnes, Rowena Hays and Sybil Evans.

✧ ✧ ✧

Miss Irene Ruhel of Cincinnati is the guest of Mr. and Mrs. Louis Schwartz, Barbara Ann-apts, W. Market-st.

Mrs. George MacDonell entertained members of the Wednesday Luncheon Bridge club and a group of guests at her home on S. Cole-st, Wednesday. Following a buffet luncheon at one o'clock, five tables were filled for the bridge games.

Guests of Mrs. MacDonell, other than the club members, were Mrs. Roy B. Gregg, Mrs. John Galvin, Mrs. M. S. Thompson, Mrs. Cliff Wood, Mrs. Frank Mann, Mrs. A. H. Crops, Mrs. Harry Wright, Mrs. C. F. Lufkin, Mrs. Walter Jackson, Mrs. William Dennis of Marion and Miss Lena Hall of Sidney.

✧ ✧ ✧

The meeting of the L. W. Circle of the Oliver Presbyterian church, scheduled for Friday afternoon with Mrs. Ira Armstrong, W. North-st, has been postponed for two weeks.

✧ ✧ ✧

Members of the Wimodaughs Circle will meet Friday afternoon with Mrs. Fred Fisher, S. Elizabeth-st. A covered dish luncheon will be at one o'clock.

✧ ✧ ✧

Mr. and Mrs. William A. Alspaugh, 520 N. Cole-st, presided at a six o'clock dinner at their home Tuesday evening, honoring their house-guests, Mr. and Mrs. John Goldsmith of London, Canada, uncle and aunt of Mr. Alspaugh.

Covers were marked for Mr. and Mrs. Goldsmith, Mr. and Mrs. C. F. McGuire and daughters, Juanita and Mabel, Mr. and Mrs. Charles Alspaugh and son, Bobbie, Mrs. B. Hartman and son, Ernest, Mrs. J. A. Gott and Virginia and William Alspaugh.

Mr. and Mrs. Alspaugh, Mrs. Charles McGuire and Mrs. Mary Alspaugh motored to Delphos on Wednesday, where they spent the day with Mr. and Mrs. Jack Irick.

Mrs. Otmar Simons, W. Market-st presided at a one o'clock luncheon and bridge at the Hotel Barr, Wednesday, entertaining members of the Alacer Bridge club and a group of guests. During the luncheon the guests were seated at one long table, where appointments were of pink and blue. Baskets of pink roses and blue larkspur were used. Five tables were filled for play during the afternoon.

Guests, other than the club members were Mrs. Charles Holman, Mrs. Howard Chew, Mrs. William Allgire, Mrs. John Kraus, Mrs. Walter Rowlands, Mrs. J. R. Yearwood, Mrs. O. J. Detrick, Mrs. Vernon Hosselman, Miss Evelyn Leahy and Miss Irma Asire. Club members include Mrs. J. J. Clark, Mrs. W. J. Placie, Mrs. Pierce Hussey, Mrs. Herman Hiatt, Mrs. Frederick Voss, Mrs. Walter Costello, Mrs. Edward Cardosi, Mrs. D. V. Hull, Mrs. Gerald Madigan, Robert King and George Shanahan.

✧ ✧ ✧

Over 125 nurses, doctors of the hospital staff and their wives, members of the board of trustees and friends of the graduates attended the reception given Tuesday evening in the cafeteria of Central High school by the Women's Board of Managers of the City hospital, honoring the 1924 graduates. The reception followed the graduation exercises in the auditorium.

Music was provided by Miss Mary Williams, pianist, and Miss Madeline Lenzel, violinist. In the receiving line were Miss Ella Patterson and the graduating nurses. Refreshments were served during the evening. Assisting the committee in charge, of which Mrs. Harry Pew was the chairman, was Mrs. G. E. Williams and Mrs. J. R. Bernhard, who poured.

The Women's Board held their regular fortnightly meeting at the hospital, Wednesday morning. A report of $150 made by the rummage sale in April was given by the committee in charge. The women voted to extend a vote of thanks to the following merchants for their donations for their reception, Tuesday evening: V. W. Bond, furniture; Harry Tibbet, electrical equipment; White Mountain Creamery, cream; R. L. Graham-co, ice cream; E. N. Zeltitz, F. E. Calvert, Colonial Flower Shop and Carl Fletcher, flowers; Hamilton Catering-co, candy and R. D. Austin, groceries.

✧ ✧ ✧

Little Miss Gladys Kenyon Cotterman, daughter of Mr. and Mrs. Clay Cotterman, Brice-av, entertained at her home Tuesday afternoon, celebrating her 9th birthday anniversary. Games were played and in the contests held, Francis Brodbeck and Margery Umbaugh were successful. A two-course luncheon was served by the hostess' mother at five o'clock.

Those enjoying the affair were Francis Brodbeck, Margaret Bender, Mary Helen Thompson, Rhea and Donald Rohn, Margery and Winnie Umbaugh, Josephine Borden, Leona Stout, Dottie Ransbottom, Virginia and Nellie Cotterman, Christine Schloete, Rosemary Brennan, Betty Jane Belch, Virginia Coss and Gale Robertson.

✧ ✧ ✧

Mrs. P. M. Harper entertained at her home on W. Eureka-st, Tuesday evening, as a farewell compliment to Mrs. W. L. Stokesbary, who will leave May 11 for an extended stay in Los Angeles, Cal. In the contests held, Mrs. Stokesbary was successful. Cards were enjoyed and a two-course luncheon was served, the hostess being assisted by Mrs. E. J. Walther.

Guests were Mrs. C. E. Sullivan, Mrs. Frank Glosken, Mrs. Ida Kemp, Mrs. E. J. Walther, Mrs. R. Cromley, Mrs. E. T. Thiesing, Mrs. M. Sudor and Mrs. S. C. Collins.

✧ ✧ ✧

Miss Frances Christen, W. Elm-st, has returned from Findlay, where she spent a few days with Miss Helen Jane Robinson. Monday evening, Miss Christen attended a formal dance given by the Alpha Zeta sorority.

✧ ✧ ✧

Mrs. W. J. Placie, Almedo-apts, W. North-st, entertained informally at bridge at her home Tuesday afternoon. At the close of the afternoon's play, Mrs. Harry Bellows held high score.

A two-course tea was served by the hostess at five o'clock, Mrs. R. R. Burdette assisted.

Guests of Mrs. Placie were Mrs. Pierce Hussey, Mrs. Maurice Langsdale, Mrs. R. R. Burdette, Mrs. A. C. Davis, Mrs. Harry Bellows, Mrs. B. E. Manley, Mrs. F. J. Pietro.

Mrs. Manley, N. Washington-st, will entertain this group of women in two weeks at her home, at which time a club will be organized.

CORDIAL FRIENDLY BANKING SERVICE

Emergency Assets

From the depositor's point of view, a bank's capital and surplus are assets—for the law provides that in case of emergency the depositors would have first claim on this money.

The First American Bank & Trust Company's large capital and surplus, totaling $500,000 represents a powerful safeguard for your deposits.

The First American Bank & Trust Co.

N. W. Corner Public Square

"The Big Friendly Bank"

MEMBER FEDERAL RESERVE SYSTEM

Save Money on a Stove During Peninsular Opportunity Week!

Just Think - Porcelain Top Kitchen Table with each Peninsular Stove sold this week only. -- Come early, see our wonderful display of Gas Ranges on First Floor.

Remember - A Kitchen Table is Given Away with each Range sold this week.

Come early, avoid the crowds; we want to take care of everyone --- Call for appointments, Main 5294. NO MONEY DOWN.

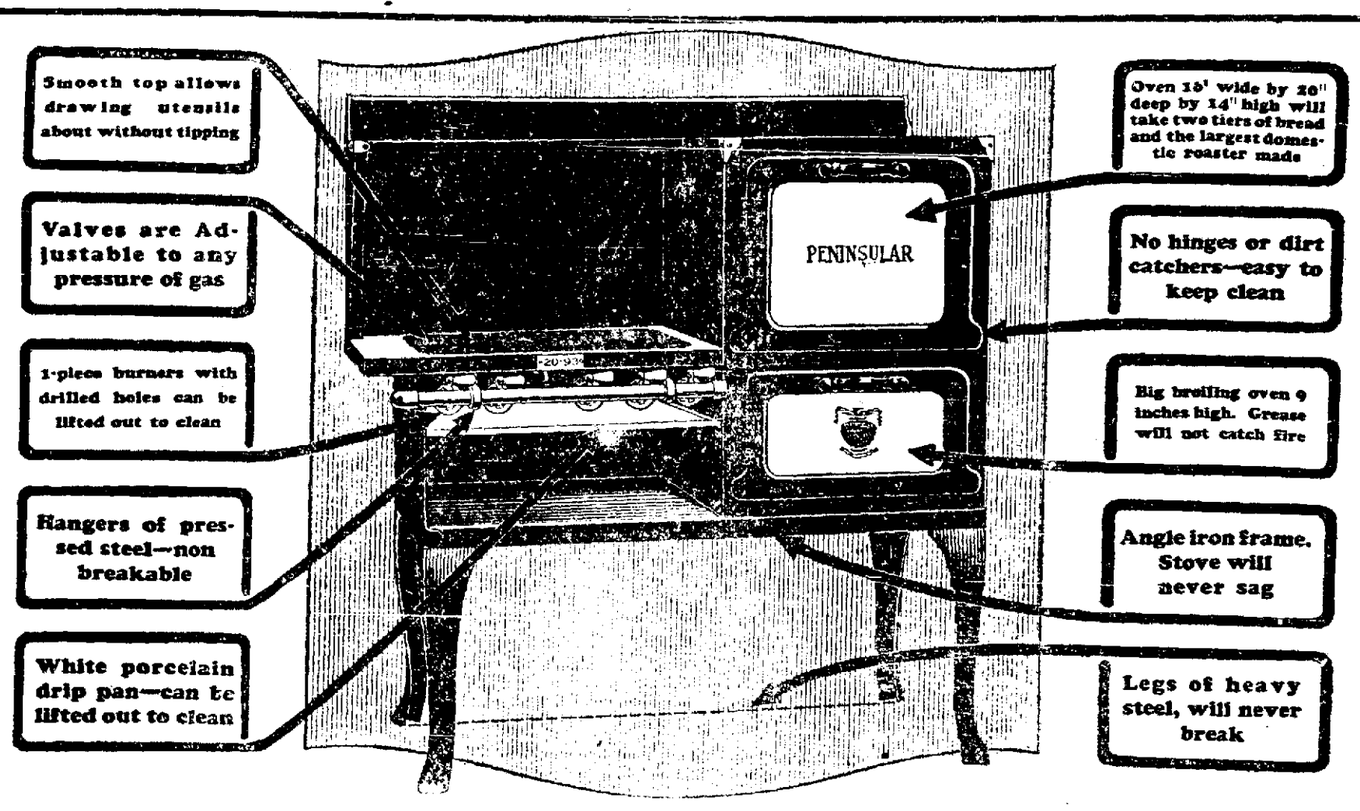

Price for This Week, $57.50, With Table --- No Money Down

Our De Luxe 3-Room Outfit At $286.00

This consists of Kitchen, Dining Room and Bed Room --- One that the young couples of Lima can not afford to miss at the above special price and sold on our very easy terms.

Our Princess 4-Room Outfit At $384.75

This consists of Living Room, Dining Room, Bed Room and Kitchen. This outfit is our big selling outfit and one you will be proud to have your friends see --- Sold on our very easy terms ---With no interest charged.

We Deliver Free Anywhere

Your Dad Remembers: "You Furnish the Wife, We Furnish the Home"

ROWLANDS

NORTHWEST CORNER PUBLIC SQUARE

Don't Forget Our Easy Terms

The Sample Shop

13th Birthday Sale

GIFT FEATURE NO. 7

A GENUINE BIRTHDAY VALUE FOR THURSDAY'S SELLING

Women's and Misses'

Sport Coats

$8.88

Beautiful tailored garments for sport and vacation wear. Here is an extraordinary special for our Anniversary occasion — Very specially priced at $8.88.

THE SAMPLE SHOP

220 N. MAIN ST. ~ NEXT TO LYRIC THEATRE

NEWSPAPER ARCHIVE®

HIS BROTHER'S WIFE

by RUDY AYRES
© NEA SERVICE

BEGIN HERE TODAY.

The marriage of Dolly and Nigel Bretherton proves an unhappy one. When war is declared Nigel is glad to enlist. He leaves Dolly in the care of Mary Furnival. Nigel is fond of Dolly marries an old sweetheart, Robert Durham.

Dolly and Robert sail for America and word comes of the sinking of their ship. When Nigel's mother, David, calls to see Nigel's widow, Mary is ashamed to tell him of Dolly's death. David mistakes Mary for his brother wife and asks her to come to live at Red Grange with him and his aunt.

Mary is given hearty welcome to her new home. Dora Fisher intends to marry David. Nigel is at Red Grange and asks to meet Nigel's wife.

NOW GO ON WITH THE STORY.

Miss Varney did not answer She remembered well enough the many times Nigel had designated Dora as a "dressed-up doll," and even gone so far as to mimic her airs and graces. She poured the tea silently.

They had finished before Mary and David returned. They came into the room together, laughing and talking as if they had known one another all their lives.

David carried a rug and Mary's coat over his arm; his rather pale face was flushed with the fresh, damp air. Dora had never seen him look so young and animated.

He stood quite still when he saw her, and the smile faded from his face. But the next moment he had recovered himself, and came forward with outstretched hand.

"This is an unexpected pleasure!" His eyes searched the room rather anxiously. "Is—is Monty with you?"

"No; and he doesn't know I am here, either." She explained the situation to him as she had done to Miss Varney, he accepted it gravely.

"You've had your journey in vain, then?"

Her eyes shot him an appeal.

"Not in vain, David, if I see you all. How unkind!"

She tried to laugh.

Miss Varney introduced Mary.

"Miss Fisher—Mrs. Bretherton, Nigel's wife."

Mary held out her hand. She looked a little pale and troubled For a terrified moment she, too, had wondered if Monty were here, too. If he were, oh, what would have happened?

"I am so pleased to meet you!" said Dora effusively She bent and studied the girl's grave face. "I do hope we shall be friends Nigel and I were great chums."

She was no longer jealous of Mary In her heart, she had already sized her up.

Dowdy and uninteresting! How could Monty have ever described her so prettily?"

She would have been amazed could she have known how David was contrasting her with Mary—infinitely to Mary's advantage, he considered a thousand times more attractive in her simple mourning than Dora in her smartly cut clothes and pink and white beauty

"Mary drove all the way without my valuable assistance this afternoon," he said to Miss Varney. He looked at Mary with a sort of proud smile in his own eyes." She is getting wan't any more lessons now."

"Do you like motoring?" Dora asked.

"I never had any before I came here," said Mary shyly. "I never rode in a private car—"

"I thought Nigel had one. I am sure I have heard my brother say he did."

She had remembered, too late. She caught her breath hard, her eyes went to David with a sort of startled pleading. He came to her rescue quietly

"Mary doesn't call that old knock-about a 'car,' I expect," he said quickly. "I bought it second-hand, and it is only a two-seater; I believe he did nothing but trouble with it"

He changed the conversation by asking if there was any tea left

"We must have some fresh," said Miss Varney; she was very particular over the way her tea was brewed. She gave the maid most careful instructions when she came to answer the bell

"Are you going back to London tonight?" David asked, he had taken a seat beside Dora.

She laughed.

"Why, of course I am! I didn't mean to stay five minutes. Only I could not resist the tea, and Miss Varney said you would be in soon Why did you come to see us last night, David?"

Her voice was reproachful. Mary moved away and stood looking out of the window into the darkening garden.

It was surprising how acutely sensitive she was to every word that passed between David and Dora; though she tried not to listen, she heard everything they said.

She had never seen Dora Fisher before, but she had heard Nigel's frequent talk of her many times

Dolly had melegantly called her a "dressed-up cat"; she had made fun of the way she did her hair, and the clothes she wore, though she would herself have liked to have worn the same things herself.

In her heart she had known Dora to be both smartly and expensively dressed; it was through her jealousy that Nigel had been obliged to break off friendly associations with the Fishers Mary was recalling all this as she stood at the window, and heard Dora's rather affected voice and David's deep tones.

She knew she was not going to like Dora; she knew that she resented David's use of it—that she resented the fact that Fisher's sister called David by his Christian name It was an absurd resentment, but none the less real

The past few weeks at the Red Grange had spoilt her; she had been much alone for the first time in her life She felt out in the cold and wretched as she stood there alone in the window, and heard those two intimate voices at her back It was Miss Varney who called to her to come and have tea David rose perfunctorily and drew forward a chair for her, she took it without looking at him

She was angry and ashamed because she resented Dora's presence. If David had a right to his friends, it was nothing to do with her. She came to the house

She exerted herself to try to join the conversation, but it was a poor effort and presently she sat silent in the firelit room listening to the

Dora was very beautiful, it was no wonder David seemed so attentive she told herself a little bitterly. She did not think she had ever seen a more beautiful woman

It seemed an endless time before Dora rose to go

"I looked up a train when I was at the station," she said in answer to Miss Varney's inquiries "There is a fast one at six-fifteen. May I telephone to the station for a cab?"

"I will drive you down in the car," said David at once. He rose and went into the hall "That is, if you are sure you cannot stay to dinner," he added as he returned with his big driving coat.

"I should love to, but I mustn't," Dora answered "Monty will be expecting where I am; as it is he will have to have his dinner alone and he hates that."

"He is a lucky man to have such a devoted sister," said Miss Varney

"Oh, I have heard him say how good you are to him," she insisted Dora began to protest

Mary was forgotten. She sat in the deep chair in the firelight, silent and a little sad. Miss Varney had followed David and Dora into the hall; she heard David order the car; then their steps and voices died away in the distance

Mary sat staring into the fire after all, it was she who was the intruder here, and not Dora—she who had no right there! She who was "no relation to either David or Miss Varney!"

She heard the sound of returning steps and rose to her feet

David came into the room. She heard him feel along the wall for the switch with which to turn on the light, then he spoke her name

"Mary! Are you there, Mary?"

"Yes—do you want me?"

He came across to her; he changed his mind about the light and left it in darkness "I wondered where you were Is anything the matter? Are you tired?"

She could just see his face by the red glow of the fire, his eyes seemed looking right down into her heart

"Is anything the matter?" he asked again

There was a little silence, then Mary spoke and the words seemed to come from her against all reasoning, against her very will

"I don't want you to go down to the station with Miss Fisher," she said childishly.

She was terrified as soon as she had spoken a wave of scarlet seemed to envelop her whole body. She was painfully conscious of the sudden stillness of David's tall figure She tried desperately to laugh, but the sound died away in her throat; she just stood there—trembling

CHAPTER XXXII

"I Didn't Mean It."

"You don't want me to go to the station with Miss Fisher?"

David Bretherton echoed the words slowly, as if, as yet, they conveyed nothing to him. Then suddenly the hot color flamed into his face; he half held out his hand, but drew it back irresolutely.

Mary had recovered herself by this time, she was trying to laugh, but was not very successful.

"I didn't mean that, of course. How silly! I don't know what made me say it' Of course you must go to the station with her, please forget that I ever said anything so foolish"

She tried to move past him to the door, but Bretherton barred her way.

"You did mean it," he said; there was a quiet determination in his voice. "You are not in the least the sort of woman to say a thing unless you had some very good reason for it; especially a thing like that Don't want me to go with Miss Fisher? Why don't you want me to go with her?"

Mary was covered with confusion her eyes were distressed

"Indeed, I meant nothing," she declared. "Please forget all about it, the car is at the door"

(Continued in Our Next Issue.)

TODAY'S PATTERN

A GOOD MODEL FOR MATURE FIGURES

4486. The combination of plain and striped material here portrayed is very appropriate for this style. The long lines and "V" shaped vest, are especially becoming to woman of mature figure. Ratine and linen or gingham and chambrey could be used for this model.

The Pattern is cut in 7 sizes: 36, 38, 40, 42, 44, 46 and 48 inches bust measure. A 38 inch size requires 5 3/8 yards of one material 36 inches wide. To make as illustrated requires 2 yards of plain material and 3 3-8 yards of striped material. The width at the foot is 2 1-4 yards

Pattern mailed to any address on receipt of 10c in silver or stamps.

NAME .....

Pattern No..... Size .....

Street .....

Town .....

Address Pattern Department, The Lima News, Lima, Ohio.

Watch your pimples vanish

Why? Pimple-Poison goes when Red-Blood-Cells increase! S. S. S. builds these Red-Blood-Cells!

You can be sure of this, nature has no substitute for red-blood-cells. Pimple-poison can't live in the red rivers of your blood as long as there are

Every woman, every man, can now have a face clear as a Rose-Petal!

enough rich red-blood-cells in it. More red-blood-cells! That is what you need when you see pimples staring at you in the mirror. Blackheaded pimples are worse! Eczema is worse yet! You can try everything under the sun,—you'll find only one answer, more cell-power in your blood! The tremendous results, produced by an increase in red-blood-cells is one of the A. B. C's of medical science. Red-cells mean clear, pure, rich blood. They mean clear, ruddy, lovable complexions. They mean nerve power, because all your nerves are fed by your blood. They mean freedom forever from pimples, from the blackhead pest, from boils, from eczema and skin eruptions, from rheumatic impurities, from that tired, exhausted, run-down feeling. Red-blood-cells are the most important thing in the world to each of us. S. S. S. will build them for you. S. S. S. has been known since 1826, as one of the greatest blood-builders, blood-cleansers and system strengthens ever produced. S. S. S. is sold at all good drug stores. The large size bottle is more economical.

S.S.S. *makes you feel like yourself again*

Ruptured

We have the easiest fitting truss in the world.

We are here 365 days in the year to make good—Why buy from out-of-town truss fitters? Step in—See it.

Camp Belts

All Sizes and Kinds

HUNTER'S
Drug Stores
49 Public Square
401 N. Main St.

THE TANGLE

An Intimate Story of Innermost Emotions Revealed in Private Letters

LETTER FROM BEATRICE GRIMSHAW TO LESLIE PRESCOTT

MY DEAR LESLIE:

It has been a long time since I have written you, but to tell you the truth, dear, I haven't wanted to write to anyone. Of course you will remember that early in the summer Dick's and my engagement was broken. I broke it, Leslie, myself—at least I told him that I didn't think he loved me any more, and I put it in such a decisive fashion that I am sure I hurt his pride I was sorry for it, Leslie, almost the moment I had written, but my pride, too, was greatly hurt.

Isn't it our pride more often than our love that shatters our romances?

You see I had seen how beautiful Paula Perier was in her pictures, and I could tell from Dick's letters that he was much fascinated by her, and it hurt me. All the while he had been gone from me, I had done nothing but think of him, and he, evidently, had let his eye rove entirely over the whole moving picture colony at Hollywood

However, I have just received a letter from Dick which seems to tell me that a man holds his little infatuations as something very different from his love; at least I'm trying to feel that way, for I do want to be friends with Dick again Even to have his unsatisfactory letters to me is better than no letters at all. Besides, I think that Dick, too, has found out that I am something to him that might be a great loss

But I didn't intend, Leslie dear, to write you about myself or about Dick, but rather to talk to you about Sally. I don't know just why I am so fond of Sally She is entirely different from me in temperament, ideas—yes, perhaps even principles But I am, Leslie, very, very fond of her. I almost feel as tho I would like to protect her from herself

Sally has an idea that she isn't capable of loving anyone She has never told me this, but I am sure of it from the tone of her letters and that's just why I am so afraid for her Some day, I know, some man will gather her up into his heart and the world may all go hang as far as she is concerned

In speaking of Sam she told me that now she had a great sense of freedom, and in her usual sardonic way she said, "I sometimes think that the fashion of heavy crepe veils was started by some woman who was averse to letting the public see, not her grief, but her relief" Sally thinks that all human beings are more or less hypocritical She does me the honor to say that I am less She says "Hypocrisy is the attribute that animals take on with souls"

That's a wonderful epigram, isn't it? I sometimes think it's true dear I find that I was rather hypocritical with Dick and now I think I've hit upon the reason why love Sally. I don't have to be hypocritical. I know she will take me as I am

I wish you would try and pick up your foolish intimacy with Sally, Leslie. I think just now she needs someone She writes me that you seem perfectly happy and are more beautiful than ever She admires you so much, dear that perhaps you could be of great use in dispelling some of her loneliness.

I'm coming down to see her soon, and I will try and cement this friendship Until then, I am yours,

Affectionately BEF

(Copyright, 1924)

TOMORROW. Letter from John Alden Prescott to Sydney Carton.

DON'T PERMIT A WINTER'S COUGH TO CLING TO YOU

With real wintry weather delayed until late in the season, and with the variable temperatures of the past few months, thousands of persons have contracted coughs and colds The wisest thing to do is to get rid of such a cough or cold as quickly as possible. The longer a winter's cough clings to you, the harder it will be to get free of it.

Where the system may be run down, or where a cough becomes persistent, and especially troublesome at night or in the morning upon arising, Eckman's Alterative, the calcium tonic, will do much to build up strength and banish the cough.

P J. Aschenbach, of Reading, Pa., who used Eckman's Alterative to build up his health after he contracted a heavy cough and cold, writes that in a short time his cough ceased and he gained weight and strength.

Get a bottle today and ask your druggist for our booklet, or let us send you a copy

Eckman Laboratory 23 N. 7th Street Philadelphia

ECKMAN'S ALTERATIVE

Is the original Calcium tonic and reconstructive builder of strength, energy and bodily vigor.

Sold by Green's Drug Store, Eckerd's Drug Store and by druggists everywhere —Adv.

Little Chats about the Drug Business

No. 78 of a Series

NO. 79 NEXT WEDNESDAY

You Can Set Your Own Course

"One ship trades east and another west,
On the selfsame winds that blow,
'Tis not the gales, but the set of your sails
That determines the way you go"

Two people develop symptoms indicating the need of medical attention.

One immediately goes to a physician and the trouble is checked before becoming serious.

The other follows well-meant though worthless friendly advice or attempts self-diagnosis and self medication until conditions become alarming and then expects the physician to perform a miracle

Isn't it easy to see which is the better and safer plan?

Bring us your prescriptions. We specialize in prescription work.

Market Street Drug Store
Raymond R. Horn
Cor. Market & Elizabeth Streets

FINGERS SWOLLEN BY RHEUMATISM

Twice Their Natural Size; She Says the Plant Juice Has Given Her Relief

PLANT JUICE GAVE RELIEF

"Your Plant Juice has done both my husband and I a world of good and we can consistently recommend it to the public as a splendid medicine," said Mrs Rose Stager, of 226 Chestnut Street, Nutley, N J, while talking recently with the Plant Juice Man. "Between us, my husband and I have taken 10 bottles of Plant Juice, or five bottles apiece, and it has benefitted us so much that we are feeling like two entirely different people.

MRS. ROSE STAGER

"When I started taking Plant Juice I had no appetite and had to be very careful about what I ate Besides this, my bowels were constipated, liver and kidneys were inactive and I was troubled with dizzy spells and black spots would float before my eyes And also I was suffering badly from rheumatism In fact the joints of my fingers were swollen to almost twice their natural size I did not sleep right; was weak and run down, had no energy and any exertion would just play me out

"But I will say that the two bottles of Plant Juice I have taken have changed all of these conditions My appetite has returned and I enjoy my meals And my bowels are regular liver and kidneys work fine and I do not have the biliousness, black spots before my eyes or dizziness anymore The rheumatic pains have left my hand and the swelling in the joints of the fingers is greatly reduced, in fact the joints are almost normal I sleep better have more energy and ambition and feel better, and stronger in general

"And Plant Juice also did my husband a world of good. We both simply have the utmost confidence in Plant Juice and can conscientiously recommend it to any sufferer."

Plant Juice is sold in Lima at the Hunter drug stores, 49 Public Square and Main and Wayne streets and at the Argonne drug store, opposite post office adv.

Use News Want Ads

Your House Painted Faster Easier and Better at Less Cost

ECONOMY and satisfaction in painting a house are reckoned, not by the cost of the paint per can, but by the beauty and durability of the finished job, and by the spread. . . . the number of square feet a given quantity of paint will cover properly.

Devoe Lead and Zinc House Paint goes farthest, looks best and lasts longest, because it is made from pure white lead, pure white zinc, pure linseed oil, pure turpentine dryer and *nothing else*.

It will give better results and cost less per job than any other paint you can buy.

Assert your pride of Ownership. A well painted house is the best evidence of a man's prosperity. A comparatively trifling investment in Devoe House Paint will strengthen your standing in the community and add materially to the value of your property.

This Coupon is Worth 40 Cents

Fill out this coupon and present it to us within 30 days. We will give you Free a 40-Cent can of any Devoe Paint and Varnish Product you want, or a reduction of 40 cents on a large can.

Your Name ..... *Address* .....

Town ..... *State* .....

Devoe Agent's Name 5-7

One coupon to a person To be used by adults only.

The GLENMORE Co.
131 W. MARKET ST., LIMA, O.
W. H. Wellman, Mgr.

AUTHORIZED AGENT FOR:

DEVOE PAINT AND VARNISH PRODUCTS

NewspaperARCHIVE®
NewspaperARCHIVE®

PHILLIES WIN TWO STRAIGHT FROM M'GRAW'S GIANTS

CRACK OF WILLIAMS BAT SAD SOUND TO GIANTS

Cincinnati climbed to within a half game of the leading Giants in the National league race, when the lowly Phillies handed the proud boys from Gotham a lacing, while it was raining in St. Louis. They are singing a heartbreaking ditty, are the multitude of fans who are so wholehearted in their loyalty for the clan of McGraw; a plaintive soul raking ditty. It sounds like "Giants awake we are yearning aloud for thee; by the fans that dreamed and the fans that do pull for thee; Giants awake, if thou be not dead." Let the bells be tolled; and a whole lot of sobbing, moaning and gritting of teeth continues from the battery to the Bronx. It is so distinct as to make women sob and brave men take a reef in their belts. Any other team in the league, would have been bearable, but the Philadelphia is a team that would do no better than a second rate club in a minor league whip [illegible] [illegible] too much. And two home runs by Cy Williams off the very pick of McGraw's pitching staff, with another by Ford to add insult to injury. 'Tis rumored that Bentley, the pride of Coogan's Bluff is threatened with nervous prostration. McGraw is contemplating a trip to Texas to look for pitcher. The strangest part of the whole business is, how comes that the Napoleon of baseball overlooked this same Cy Williams, for it is a well known fact that anything on the Philadelphia team is for sale. All this transpires while the other millions of fans grin with fiendish delight.

PHILLIES-GIANTS

PHILADELPHIA, Pa. — (Associated Press) — Two home runs [illegible] Williams and one by Ford were enough to give Philadelphia its second [illegible] victory over New York today [illegible] score of 5 to 4. Jimmy Ring, [illegible] hurler of the locals, was in good form and, altho touched for 11 hits, kept them well scattered. The score:

NEW YORK	AB	H	PO	A
Southworth, cf	[illegible]	1	5	0
Groh, 3b	[illegible]	1	[illegible]	1
Frisch, 2b	[illegible]	1	2	1
O'Connell, rf	2	0	2	0
Young, x	1	0	0	0
Meusel, lf	[illegible]	2	1	0
Kelly, 1b	4	2	9	0
Jackson, ss	4	1	1	5
Gowdy, c	0	0	0	[illegible]
Gearin, xx	0	0	0	0
Snyder, c	4	0	6	1
Bentley, p	2	0	0	1
McQuillan, p	0	0	0	0
Terry, xxx	1	0	0	0
Totals	37	11	24	11

x—Batted for O'Connell in ninth.
xx—Ran for Gowdy in seventh.
xxx—Batted for O'Connell in ninth.

PHILADELPHIA	AB	H	PO	A
Sand, ss	4	1	2	4
Lee, lf	4	2	3	0
Mokan, lf	4	3	2	0
Williams, cf	4	2	3	0
Ford, 2b	4	1	4	6
Holke, 1b	4	3	9	0
Woehrs, 3b	3	0	1	1
Wilson, c	3	0	5	2
Ring, p	3	0	0	1
Totals	32	11	27	14

Innings	1	2	3	4	5	6	7	8	9	
New York	0	0	0	0	0	2	0	2	0	—4
Philadelphia	0	2	0	0	0	2	1	0	x	—5

Error—Williams. Two base hits—Lee, Frisch, Southworth, Sand, Mokan. Three base hit—Frisch. Home Runs—Williams 2, Ford. Sacrifice—Woehrs. Double plays—Jackson to Frisch to Kelly; Wilson to Ford; Sand to Ford to Holke; Ford to Sand to Holke. Left on bases—New York 9, Philadelphia 4. Bases on balls—off Ring 6. Struck out—By Ring 1. Hits—Off Bentley, 11 in 7 innings; off McQuillan, none in 1 inning. Losing pitcher—Bentley. Umpires—O'Day and McCormick. Time—1:40.

* * *

ROBBINS-BRAVES

BROOKLYN, N. Y. — Brooklyn moved up into third place Tuesday by making it three straight with Boston 3 to 0. It was a pitcher's battle between Reuther and Barnes, featured by sharp fielding, up to the eighth when Wheat came up with two on and lifted the ball over the right field fence for his fourth home run of the season. Score:

Boston . . . . 0 0 0 0 0 0 0 0 0— 0 6 1
Brooklyn . . . 0 0 0 0 0 0 0 3 x— 3 10 2

Barnes and O'Neil, Reuther and Taylor.

* * *

PIRATES-CUBS

PITTSBURGH, Pa. — Ray Kremer, former Pacific Coast player, held Chicago to two hits Tuesday and Pittsburgh defeated the Cubs 2 to 0 in the opening game of the series. Carlyle, substituting for Carey, who is ill, hit a single, a double and a triple in four times at bat. Score:

Chicago . . . . 0 0 0 0 0 0 0 0 0— 0 2 1
Pittsburgh . . 0 0 0 2 0 0 0 0 x— 2 9 1

Aldridge and Hartnett, Kremer and Gooch.

Harry Wills Is Taking Big Chance

By HENRY L. FARRELL

NEW YORK — (United Press) — Gambling for $200,000 with a pair of brittle hands, Harry Wills takes a chance on blowing a fight with Jack Dempsey when he meets Bartley Madden, the Irish heavyweight, here next Monday night.

Wills accepted the match with Madden before he had been matched with the champion by Tex Rickard and he announced today that he not only was going thru with it, but that he would stop Madden in three rounds.

Madden has no rating among the first class heavyweights, but he has done as much to remove aspirants among the first class as anybody in the game. He is the toughest heavyweight in the American class and has made a success of his business, chiefly on his ability to take punishment.

Despite the fact that Madden has trained for the bout and regardless of his record of never having been knocked out, the wise betters were offering 2 to 1 and 3 to 1, that Wills stops him before the end of his 15th round.

Wills has a bad right hand that he has cracked twice in the last year. He had it treated by one of the best bone specialists in the country and he claims now that it is stronger than it ever was. It was not until Tuesday, however, that the doctor gave him permission to let it go in his training.

Unless Wills stops Madden, he stands a chance to blow the $200,000 purse that has been offered him for meeting the champion.

Some of the wise ones claim that the powers in charge of the game started the steam behind Wills in the hope that he would make a bad showing in the fight and would have to give up his claim for a shot at the title.

CHICAGO — Hans Steinke, German grappler, defeated Jack Linow in one fall here last night. The time was 1:09:12.

CIRCUIT SWIPES

NATIONAL LEAGUE

Wheat, Brooklyn, 1; total 4.
Williams, Philadelphia, 2; total [illegible]
Ford, Philadelphia, 1; total 1.

AMERICAN LEAGUE

Heilmann, Detroit, 1; total 1.
Summa, Cleveland, 1; total 2.
Falk, Chicago, 1; total 1.

Indianapolis Outslugged By Blues

KANSAS CITY — Kansas City outslugged Indianapolis in the second game of the series Tuesday afternoon and won 7 to 6. Runs came thick and fast in the early innings. Score:

Indianapolis . . 2 0 0 3 0 0 0 0 0—6 12 2
Kansas City . . 0 2 1 1 0 0 0 0 x—7 13 3

Burwell and Krueger; Dawson, Wilkinson and Skiff.

* * *

MILWAUKEE — Louisville won its second game of the series, 8 to 5, by bunching six hits in the sixth inning for five runs, overcoming Milwaukee's early lead here Tuesday. Shortstop Cooney of the Milwaukee club was traded Tuesday for Infielder Lester Bell, of the Cardinals and two other players as yet unnamed. Score:

Louisville . . 1 0 0 0 0 5 0 2 0—8 15 0
Milwaukee . . 0 1 2 0 1 0 0 0 0—5 11 1

Cullop, Holley and Meyer; Schaack, Winn and Shinault.

Delphos Is Set For Angola Sunday

DELPHOS — Al Huysman, manager of the Delphos Royals, announced Wednesday morning that everything had been arranged for the trip to Angola, Ind., next Sunday. The men will leave Delphos about 8:30 a. m., for the drive to that city. Due to the postponement of the game with Ottawa, which will be played later in the season, this will be the opening setto for the locals, who are confident of winning.

Payne in the box for the locals has been giving the team a good batting workout, and according to Huysman, this man will be able to puzzle the opponents with his style of twirling. Other men of the team are consistent in their batting practice.

With a promise of having money in the treasury at the end of the season, Huysman is asking the support of all the city fans in the drive for funds for the repair of the grand stand and other needs. It is his wishes that the grounds of Delphos be in as good shape as Lima or any other grounds in the league.

Two machines have been secured for Sunday's journey, and Huysman asserted that twelve of the squad would compose the party.

Helen Wills To Play Tennis Abroad

BERKELEY, Calif. — Miss Helen Wills, champion American Woman tennis player who yesterday passed her final examination as a freshman in the University of California, will leave today for New York, enroute to Europe to represent the United States in a number of international tennis matches.

Miss Wills will sail from New York May 11. A backstop has been erected on the vessel so she may keep in practice during the voyage. She is to participate in the international matches at Wimbledon, beginning June 21. She will go to Paris for the Olympic games, beginning July 13, and plans to leave Europe for the United States July 20.

She will defend her national title at the West Side Tennis Club, New York, August 11 to 16 and intends to return to Berkeley in time to enter the University of California for her sophomore year.

CHICAGO — Fifteen University of Chicago athletes have been ruled ineligible and will be out of competition when the Maroons meet the University of Iowa in a dual track and field meet here Saturday.

AS A MATTER OF FACT

Being a Criticism of the Just and the Unjust In the World of Professional and Amateur Sports
BY HARRY GOODOURY

Indianapolis is leading the American association with 14 games won and 5 lost, for a percentage of .737, two full games ahead of Kansas City. The Indians are deserving of this, because the city itself is one of the oldest and most enthusiastic baseball towns in the country. Indianapolis began its league career way back in the National league in 1878, and there have been quite a number of the most noted players that the game has produced on the roster of the Indians. The Giants found Amos Rusie part of the Indianapolis club back in 1889, and old fans will not forget this boy as one of the greatest pitchers that the game ever had. And there were others, Emmet Seery, Charley Glasscock, Jerry Denny, Hackett, Bassett, Paul Hines, Silver Flint, Ed Williamson, Quest, Esterbrook, McGeachey, all players that added lustre to the game; some of them in the hall of baseball fame. If one desires to go way back, he will find that it was Indianapolis that lent its aid to the first feeble attempt at organizing a permanent league.

It was back in 1866 that Indianapolis dropped out of the Western association to make room for the American league. It will be seen that the Indians are entitled to all the honors on the baseball field that can come to them.

IS "BABE" RUTH PASSE?

Isn't this Tyrus Cobb a wonder. Just at this particular time he is batting at a .450 clip, and if you look over the official records to date, you will note that he is credited with making more hits than any other player in the American league and he has also crossed the plate with more tallies than any other player, meaning that he has scored 15 runs in 14 games.

But what of our friend, greatest star that baseball has ever known; has he lost his batting eye. According to official records released May 1, "Babe" Ruth is credited with the lowly percentage of .244 way, way down in the list. What can the matter be. Is it that he has lost that wonderful batting eye. Alibis won't go, especially the one that pitchers won't put the ball where he can hit it, because if they did this, Babe would have a much better average, for the reason that it wouldn't count times at bat. The only thing in his favor is that he is leading the league in the number of home runs—5, up to May 6. Can it be that he is getting stale? Can it be that the pitchers of the American league have found his weakness? Something is wrong; what that something is will come out sooner or later. "Babe" is the particular attraction of the big show and there would be many thousands of devotees regret the passing of this great player. And just what would become of the Yanks. If "Bake" Ruth has lost his eagle eye, it is certain that the Yanks will not win the pennant in 1924.

WHAT ABOUT THE ATHLETICS

Connie Mack must be weeping crocodile tears, these days; the team that he firmly believed would run second to the Yanks has exploded, or near that at least. He counted as much on his batting strength as anything else to keep him up in the race. He is disappointed without being able to give any reason. Simmons, is the only one that is coming up to expectations. He is batting .386. Welch is the next best who has a mark of .333; Hale is next best, just out of the distinctive class with .299. There is always a reason when a team don't win games, and the reason in this particular instance is because the Athletics are not hitting the ball. In league batting they are the last with an aggregate strength of .230. This will never win the pennant. Connie Mack has tried for a long time to develop a team. This is the first season that he has bought players of any note; too bad he has fallen down. But they might wake up after a while, who can tell.

Sox Win Three From Yanks

By winning three straight games from the Yanks, the White Sox moved into a tie with the Cubs for first place in the standing of the American-National Volley Ball league at the Y. M. C. A. Tuesday night. The scores were 15-4; 15-8 and 15-10.

In the second set of games the Cubs took two out of three from the Giants. Scores were 15-8; 12-15 and 15-13.

Next Tuesday night the Giants will play the White Sox and the Yanks will meet the Cubs in three-game sets.

Standing:

	W	L	Points	Pct.
Cubs	4	2	83	.667
White Sox	4	2	78	.667
Giants	3	3	75	.500
Yanks	1	5	69	.167

French Champ On His Way

PARIS — (United Press) — With wishes for a "bon voyages" and a successful invasion hurled at him by a large crowd, Georges Carpentier and his party left Tuesday for the United States, where the Frenchman is to meet Tom Gibbons in Michigan City, on May 31.

Prominent in the crowd at the station to give Carpentier a send-off, was Douglas Fairbanks, American movie star. Fairbanks examined the Frenchman's hands and said that they looked strong enough to bring down an ox.

He said he was happy to have the opportunity to return to the United States. He said he had always been treated with the finest sportsmanship in the states and that he wanted to vindicate himself by beating Gibbons.

HOW THEY STAND

National League

Clubs	W	L	Pct.
New York	13	5	.722
Cincinnati	13	6	.684
Brooklyn	10	8	.556
Chicago	11	10	.524
Pittsburg	10	10	.500
Boston	5	10	.333
Philadelphia	5	10	.333
St. Louis	5	12	[illegible]

American League

Clubs	W	L	Pct.
New York	12	6	.667
Detroit	11	8	.579
Boston	9	7	.563
Chicago	9	9	.500
St. Louis	9	10	.474
Cleveland	7	9	.438
Washington	8	11	.421
Philadelphia	6	11	.353

American Association

Clubs	W	L	Pct.
Indianapolis	14	5	.737
Kansas City	12	7	.632
Minneapolis	10	9	.526
Columbus	9	9	.500
St. Paul	9	10	.474
Louisville	9	10	.474
Milwaukee	6	10	.375
Toledo	4	12	.250

RESULTS TUESDAY

National League

Cincinnati, St. Louis; rain.
Pittsburg 2; Chicago 0.
Philadelphia 5; New York 4.
Brooklyn 3; Boston 0.

American League

New York 3; Philadelphia 2.
Boston 14; Washington 4.
St. Louis 7; Cleveland 4.
Detroit 6; Chicago 4.

American Association

Kansas City 7; Indianapolis 6.
Louisville 8; Milwaukee 5.
St. Paul, Columbus; rain.
Toledo, Minneapolis; cold weather.

GAMES WEDNESDAY

National League

Cincinnati at St. Louis.
Chicago at Pittsburg.
New York at Philadelphia.
Boston at Brooklyn.

American League

St. Louis at Cleveland.
Detroit at Chicago.
Washington at Boston.
Philadelphia at New York.

American Association

Toledo at Minneapolis.
Columbus at St. Paul.
Indianapolis at Kansas City.
Louisville at Milwaukee.

BOWLING

BUSINESS MEN'S LEAGUE

Y. Alleys

Driver

O. Steiner	161		
Driver	200	136	167
Crawford	146	148	116
Preston		147	136
Totals	507	431	419

Hedges

Lindbeck	147	161	113
F. Steiner	132	145	[illegible]
Blind	125		[illegible]
Miller		161	132
Totals	415	467	402

CHURCH LEAGUE

U. B.

Monbeck	128	153	116
Vernon	132	[illegible]	140
Porter	[illegible]	152	163
P. Steiner	135	178	129
Brunk	179	210	151
Totals	[illegible]	882	728

Grace

Probst	191	157	151
Mclain	134	132	153
Speer	193	151	148
Chenoweth	155	187	158
Mooney	166	141	163
Totals	839	791	803

CHURCH LEAGUE

Grace

Probst	193	191	150
Mellon	170	168	168
Speer	165	170	168
Chenoweth	218	183	181
Mooney	158	141	189
Totals	902	852	887

Trinity

Driver	135	171	156
Crawford	159	123	167
Coon			
Shreeves	149	148	175
[illegible]			[illegible]
Mertz		148	
Totals	732	808	842

Recreation Alleys

The winners in the Recreation Tournament were:

5 Men Teams

1st—Erb Cigar, Tiffin . . . [illegible]
2nd—Cole's Specials, Lima . . . 2725
3rd—Royals, Delphos . . . [illegible]
4th—Little Odins, Lima . . . 2650

Doubles

1st—Secmuth-Clapper, Tiffin . . . 1175
2nd—McFarland-Dyke, Lima . . . 1165
3rd—Wilhelm-Gluibrech, Delphos 1145
4th—Heffner-Endle, Lima . . . 1141
5th—Tilton-Brooks, Delphos . . . 1118

Singles

1st—J. Goodrich . . . 629
2nd—T. Daley . . . [illegible]
3rd—D. Coon . . . [illegible]
4th—Wilhelm, Delphos . . . [illegible]
5th—C. Havens . . . [illegible]
6th—R. Gets . . . [illegible]
7th—C. Probst . . . [illegible]

All Events

J. Goodrich . . . 1753

Don Coon and Wilhelm were tied for first place in the singles. The bowling in this tournament was by far the best ever rolled in Lima.

CHICAGO — Stanislaus Zbyszko, giant Pole, will meet Toots Mondt, in a finish wrestling match here Wednesday.

In Squared Circle

NEW YORK — The New York boxing commission accepted the challenge and the $2500 forfeit of Johnny Leonard, Allentown, Pa., featherweight to meet Johnny Dundee for the world's championship.

* * *

BOSTON — Rocky Smith, Battle Creek, won a ten-round decision from Bob Lowery, Scotland.

* * *

NEW YORK — Jose Lombardo, Panama, featherweight, won from Jack Hausner, New York, on a foul in the third round.

* * *

NEW YORK — Benny Leonard, lightweight champion, will meet Mickey Walker for the welterweight championship if he is guaranteed a purse of $150,000, Billy Gibson, Leonard's manager, [illegible]ed.

* * *

NEW YORK — Paul Berlenbach, sensational New York middle weight, suffered a broken hand in his bout against Harold Abbott at Madison Square Garden last Friday night and as a result has been forced to cancel two future fights. Berlenbach probably will be in shape to meet Young Stribling at the Milk Fund show in June.

* * *

CHICAGO — Tommy Gibbons, bearing the appearance of a perfectly trained athlete, started light training here today for his 10-round contest with Georges Carpentier, in the open air bowl at Michigan City, Ind., May 31. Gibbons said he weighed about 183 pounds and probably would knock off between eight and ten pounds before the contest.

CHANCE PRAISES KAMM

Frank Chance says he expects Willie Kamm of the White Sox to hit 25 points better than last season. If he does, Kamm will vie with Joe Dugan as the most valuable third baseman in the Johnsonian organization.

PASSES UP RELIEF WORK

Manager Stanley Harris of the Washington club says that Walter Johnson will seldom be used as relief pitcher. Harris figures that given three to four days' rest Johnson should have one of the best years of his career.

SISLER AN IMPORTANT COG WHEN BROWNS WIN

NEW YORK — (Associated Press) — The early spurt of New York Giants, achieved largely at the expense of Philadelphia, has been cut down by the same team until today the National League champions lead Cincinnati by only one half game.

The Phillies with Cy Williams hitting his fourth and fifth home runs and Ford adding another, drove Bentley from the mound and won, 5 to 4.

At the same time Ray Kremer, Pacific Coast product, pitching for Pittsburg, held the slugging Cubs to two hits in the 2 to 0 Pirate victory.

Zack Wheat jumped into the National League batting leadership and won another game for Brooklyn when his fourth home run within four days scored two men ahead of him in the eighth inning with the only runs of the 3 to 0 game with Boston.

The Athletics saw their pitching star, Eddie Rommel, beaten in their eighth straight defeat in the 3 to 2 Yankee victory.

Harry Heilmann, American League batting champion, was a decisive factor in the Detroit 6 to 4 win over Chicago. His fifth home run, coming with a man on, tied the score and his sacrifice fly put his team in front.

The Red Sox continued hitting and beat Washington 14 to 4. In six consecutive victories the team has made 62 runs and 68 hits.

The St. Louis Browns made 16 hits off Shaute and Morton and beat Cleveland 7 to 4. Sisler scored on a double steal with McManus. The Cincinnati-St. Louis game in the National League was postponed because of rain.

CLEVELAND — St. Louis evened the series Tuesday, defeating Cleveland 7 to 4. Danforth kept the Indians' hits scattered except in the fifth and ninth innings, in each of which they bunched three including two doubles, a triple and Summa's homer for their runs. Sisler scored in the first when he and McManus worked a double steal.

ST. LOUIS	AB	R	H	PO	A	E
Tobin, rf	5	0	2	2	0	0
Ellerbe, 3b	4	1	1	2	2	0
Sisler, 1b	4	2	1	7	0	0
Williams, lf	4	0	2	6	0	0
McManus, 2b	5	0	3	2	3	0
Jacobson, cf	5	2	2	3	0	0
Severeid, c	4	2	2	3	0	0
Gerber, ss	3	0	2	2	2	0
Danforth, p	4	0	1	0	1	0
Totals	38	7	16	27	[illegible]	[illegible]

CLEVELAND	AB	R	H	PO	A	E
Jamieson, lf	5	0	1	1	1	0
Fewster, 2b	3	0	1	4	3	0
Clarke, cf	4	0	[illegible]	[illegible]	[illegible]	[illegible]
J. Sewell, ss	4	0	0	1	1	0
Burns, 1b	4	1	1	12	0	0
Summa, rf	4	2	2	1	1	0
Lutzke, 3b	4	0	0	2	4	0
L. Sewell, c	4	1	2	[illegible]	1	0
Shaute, p	2	0	0	0	[illegible]	0
Morton, p	0	0	0	0	0	0
Uhle, z	0	0	0	0	0	0
McNulty, zz	0	0	0	0	0	0
Gardner, zzz	1	0	1	0	0	0
Brower, zzzz	0	0	0	0	[illegible]	[illegible]
Totals	35	4	8	27	16	0

z—Batted for Shaute in 8th.
zz—Ran for Uhle in 8th.
zzz—Batted for Morton in 9th.
zzzz—Ran for Gardner in 9th.

St. Louis . . . . 2 1 0 0 0 1 0 [illegible]
Cleveland . . . . 0 0 0 0 2 0 0 [illegible]

Two base hits—Ellerbe, Severeid, Danforth, Summa, Williams, Jacobson, [illegible] L. Sewell. Three base hits—Burns. Home run—Summa. Stolen bases—Sisler, McManus 2. Sacrifices—Ellerbe, Gerber. Double plays—Lutzke, Fewster and Burns. [illegible] —St. Louis 8; Cleveland 6. Base on balls—Orr, Shaute 2; Danforth [illegible] Struck out—By Shaute 2; Morton 1; Danforth 1. Hits—Off Shaute, 14 in 8 innings; Morton 2 in 1. Wild pitch—Morton. Losing pitcher—Shaute. Umpires—Holmes and Owens. Time—2:00.

* * *

NEW YORK — New York defeated Philadelphia here Tuesday in a well played game by a score of 3 to 2. Rommel and Hoyt were in splendid form and strongly supported. Ruth drove in New York's two runs in the fifth and scored the winning run in the eighth. Score:

Philadelphia . 0 1 0 0 0 0 0 1 0—2 10 0
New York . . . 0 0 0 0 2 0 0 1 x—3 [illegible]

Rommel and Perkins; Hoyt and Schang.

* * *

BOSTON — Fuhr won his first game for the Red Sox Tuesday, 14 to 4, his mates pounding Washington's pitching hard and getting nine runs off Marberry and McGrew in the eighth. It was Boston's sixth straight win. The score:

Washington . 1 0 0 1 0 0 0 2 0— 4 [illegible]
Boston . . . . 3 0 0 0 0 2 0 9 x—[illegible]

Zahniser, Marberry, McGrew and Ruel; Fuhr and O'Neill.

* * *

CHICAGO — Timely hitting by Detroit enabled the mto come from behind, overtake Chicago and win their second straight game of the series, 6 to 4, Tuesday. Heilmann's batting was responsible for half of the visitors' runs, his homer coming with a man on which gave Detroit the lead in the sixth and his sacrifice fly again putting his team in front after Chicago had tied the counts. Score:

Detroit . . . . 1 0 1 0 0 2 0 1 1—6 10 1
Chicago . . . . [illegible] —4 [illegible]

Stoner and Bassler; Lyons and Schalk.

BELMONT'S FREAK

St. Hillier, a four-year-old French horse, training at Belmont, is described as being the most unimpressive looking horse in appearances ever seen at the track, and the most impressive looking when it comes to speed.

LOUISVILLE, Ky. — "Jimmy" Viox, Louisville, American Association outfielder, has been sold outright to the Mobile Southern Association Club, it was announced here Tuesday.

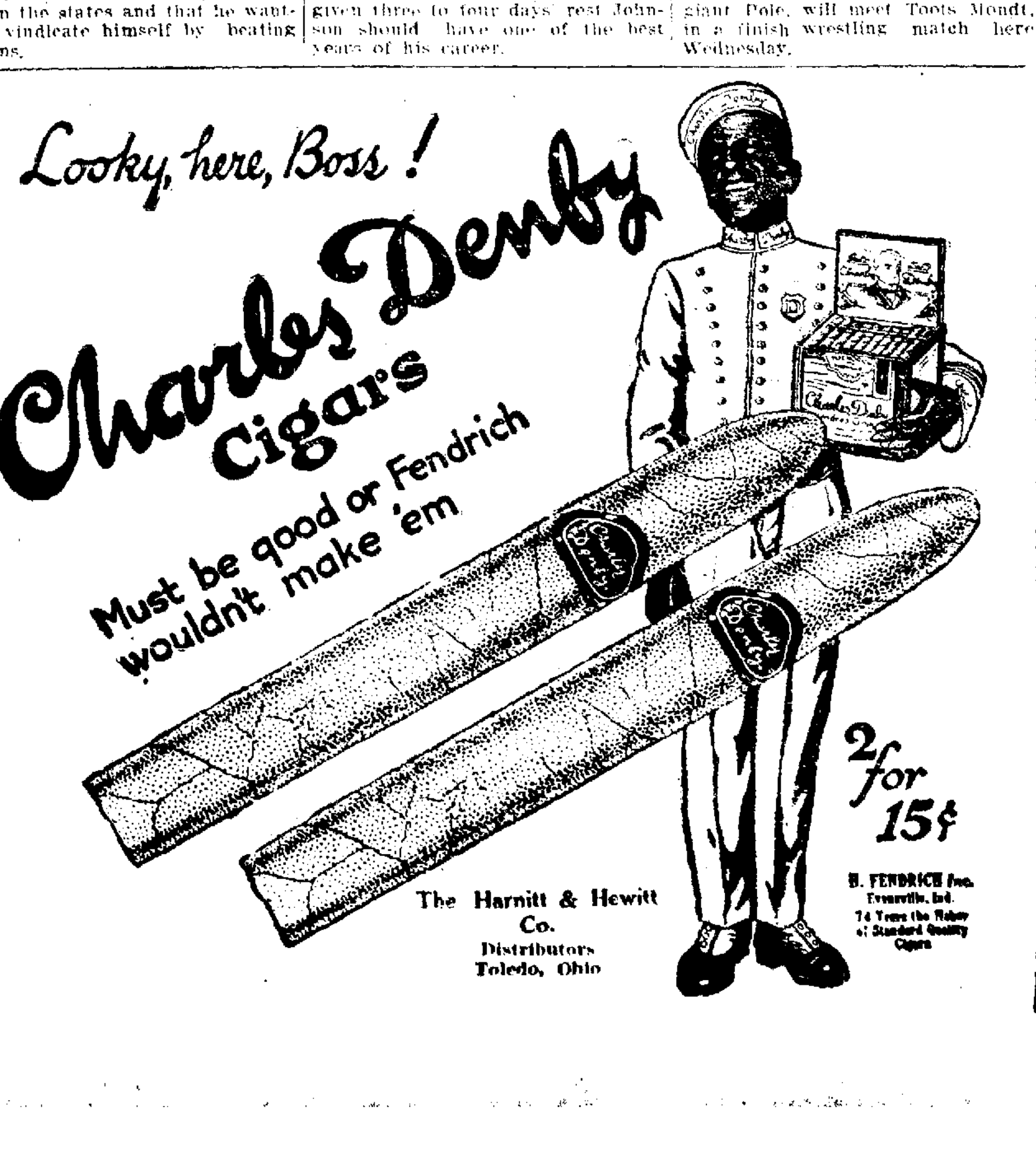

NEWSPAPERARCHIVE®

UPWARD MOVE IN STOCKS HALTED

Attack on Oils in Final Hour Unsettles List

MARKET IRREGULAR AT CLOSE

Reaction Follows Advance During Most of Session

LIBERTY BONDS

3½'s	$ 99.26
First 4¼'s	100.60
Second 4¼'s	100.60
Third 4¼'s	101.21
Fourth 4¼'s	100.14
New 4¾'s	101.27

* * *

NEW YORK—(Associated Press) Narrow price changes marked the opening of today's stock market, altho a generally firmer tendency was in evidence. Moderate gains were recorded by Baldwin, Studebaker and a number of rail, copper and tobacco shares. Some of the oils, including Standard of New Jersey and California and Maryland, yielded fractionally to selling pressure.

Continued accumulation of copper shares, carrying American Smelting and Kennecott into new high ground for the year, coupled with a widening inquiry for tobacco issues and several seasoned divided paying rails, including Lackawanna, Norfolk and Western and Atlantic Coast Line, imparted considerable firmness to the early trading. Recognized leaders also were marked up briskly, American Can advanced 1 1-2 points and General Electric 2, while gains of a point or more were registered by American Smelting, Air Reduction, Tobacco Products A., and Central Leather preferred. Oils which were weak at the opening, developed some recuperative power. Foreign exchanges opened steady.

Altho initial buoyancy in industrials later gave way to an irregular trend, steadiness of speculative favorites encouraged operations for the rise in various sections of the list. Brooklyn Union Gas moved up 1 1-2 to a new high price for the year at 63 1-2. Favorable earnings influenced buying of Air Reduction and declaration of a 10 per cent stock dividend helped Otis Elevator, both of which gained more than two points. Coppers continued to give a good demonstration of group strength and Western Pacific, Northwestern, Canadian Pacific and Louisville and Nashville led an advance in the railroad list. Realizing sales brought about a three point loss in Fisher Body. Independent weakness cropped out in Kelsey Wheel, which dropped 3 points to a 1924 low at 76, and heaviness developed in Mallinson and American Water Works. Call money opened at 3 1-2 per cent.

Late reactions today virtually cancelled an earlier rise in stock prices. Thruout most of the day there was a good demand for a variety of industrials and railroad shares which scored advances of a point or more. Heaviness developed in the oil shares, an attack on them in the final hour unsettling the rest of the list. Sales approximated 600,000 shares.

The closing was irregular.

NEW YORK STOCK TRANSACTIONS

Thomson and McKinnon, 407-412 Citizens-bldg Lima New York and Chicago

STOCKS—	Open	High	Low	Last
Am. B. Sugar	40½	40⅝	40¼	40⅝
American Can	102⅝	104⅛	102⅝	103⅛
Am Smelting	64⅜	65⅜	64⅜	64⅞
Am. Sugar Rfg.	43⅞	44⅞	42⅝	42⅝
Am Tel. & T.	125⅝	125⅞	125⅝	125⅝
Am. Woolen	65½	66¼	65¼	65⅞
Ana. Copper	32¼	32⅝	32¼	32½
Atchison	100⅝	100⅝	100½	100⅝
Atl Gf. & Wi.	16½	16⅝	16¼	16⅜
Bald. Loco.	113⅜	123⅜	112⅝	112⅝
B. & O	53	53⅞	52⅞	53¼
Bethlehem "B"	49¼	49⅝	49½	49⅝
Cal. Petro.	23⅝	24⅛	23¼	23⅛
Can. Pacific	148	148⅝	148	148
Central Lea.	12¼	12⅝	12⅛	12½
Cerro Depasco	45⅝	46⅝	45⅛	46
Chandler	45½	45⅝	45	45
Ches & O.	74⅝	74⅝	74⅛	74⅝
C. M & St. P.	14½			14½
C M & St P. Pd.	26⅝	27	26	26
Chile Copper	28⅛	28⅛	28	28
Chino Copper	16½	16⅜	16⅜	16⅛
Col. Gas & E.	36⅛	36⅝	35⅝	35⅝
Cont. Can	47⅝	47⅞	47⅝	47⅞
Corn Prod.	173⅝	175	173⅝	175
Cosden	32	32¼	30⅝	30⅝
Cruc. Steel	53⅜	53⅜	53	53
Cub. Am. Sugar	32	32¼	32	32
Cub. Cane Sug.	13⅛			13⅛
Dupont P.	121¼	121¼	121	121
Erie Com.	25	25⅛	25	25⅝
Erie First	32⅝	33¼	32⅝	33
Fisk Rubber	6⅝			6⅝
Gen. Asphalt	36⅜	37	36⅜	36⅞
Gen. Electric	220⅝	222½	220	220⅝
Gen. Motors	13⅝	13⅝	13⅝	13⅝
Insp. Copper	25	25	24⅞	24⅞
Ind. Alcohol	68¼	69½	68⅛	68⅞
Int. Comb. Eng	23⅛	23½	23⅛	23⅛
Int Mer Mar. Pd.	37⅛	37½	36⅞	36⅞
Int. Paper	38	38⅝	38	38⅝
Int. Nickel	12	12	11⅞	11⅞
Kel Spring.	15½	15⅝	15½	15½
Ken Copper	39	39⅜	39	39
K. C. Sou.	19⅝	20⅜	19⅝	20
L. & N.	91	91½	91	91½
Lehigh Val.	41½	41⅝	41⅛	41⅝
Lima Loco.	60	60⅛	60	60⅛
Marland	32⅞	33⅛	32⅛	32⅞
Mid. States Oil	3⅝			3⅝
Mis. Pacific	12⅝	13	12⅝	13
Mis Pacific, Pd.	41⅝	41⅝	41	41⅛
Mont. Ward	23⅝			23⅝
Mother Lode	8			8
Nev. Copper	13			13
N. Y. Central	101½	101⅝	101⅝	101⅝
Norf & W.	123⅝	124⅛	123	123⅛
No. Pacific	52½	53	52⅛	52⅝
Owen Bottle	43⅝			43⅝
Pan Am. "A"	48½	49⅛	48⅝	48⅝
Pan Am. "B"	46⅝	47½	46⅝	46⅝
Penna. R. R.	44	44	43⅝	43⅝
Pere Marq.	47⅞	48	47⅝	48
Phillips Petro.	37⅛	36⅝	37⅛	37⅝
Pierce Oil	1⅝	2	1⅝	1⅝
Prod. & Rfrs	25	25½	24⅛	25
Pullman	119⅝			119⅝
Pure Oil	22⅜	22⅝	22⅛	22⅛
Reading	53¼	53⅛	52⅝	53
Rep. I. & S.	46	46⅛	44	48⅝
Roc Island	24⅝	25⅛	24⅛	25⅛
Sears - Roebuck	84⅝	74⅛	84⅝	84⅛
Sinclair Oil	20	20⅛	18⅝	19⅛
So. Pacific	88⅞	89⅛	88⅝	88
Southern Ry.	53⅝	53½	53⅛	53⅛
Skelly Oil	23⅛	23⅝	23⅝	23⅝
Shell Union Oil	17⅛	17⅜	17⅛	17⅛
Stand. of Cal.	57⅝	58⅝	57⅝	58⅛
Stand. of N. J.	35⅛	36⅛	35⅝	36⅝
Stromberg	63⅛	63⅛	62⅞	62⅞
Studebaker	85½	86⅝	85⅛	86
Texas Oil	41	41⅝	40⅞	40⅝
Union Pacific	131			131
U. S C. I. Pipe	89⅝	90	88⅛	89⅝
U. S. Rubber	29⅛	29⅝	29⅛	29⅝
U. S. Steel	98⅝	99⅛	98⅝	98⅝
Utah Copper	68⅝	68½	68⅛	68⅝
Wabash "A"	45⅝	46	45⅝	45⅝
West. Union	105⅝	106	105⅝	106
West. Electric	56⅛	56½	56⅝	56⅝
Wil. - Over.	8⅛			8½
Call Money	3½			3½

CHICAGO GRAIN PRICES

Courtesy of Thomson and McKinnon, 407-412 Citizens-bldg

	OPEN	HIGH	LOW	CLOSE
WHEAT—May	104⅞	105	104⅛	104¼-104⅛
July	107¼-107	107¼	106¼	106⅜-106¼
Sept.	107⅞	107⅞	107¼	107¼
CORN—May	77⅞-78	78	75⅞	76¼-75⅞
July	78½	78½	77¼	77⅜-77¼
Sept.	78¾	78¾	76⅝	76⅝
OATS—May	47⅛-47¼	47½	46⅞	47¼
July	44⅛	44¼	44	44⅛
Sept.	40¼	40⅜	40⅛	40⅛
RYE—May	65	65	64⅜	64⅜A
July	67¼	67⅝	66½	66½B

OTHER GRAIN FUTURE PRICES

	OPEN	CLOSE
WINNIPEG—		
Wheat—May	103¾	102⅝
July	105	104
MINNEAPOLIS—		
Wheat—May	112⅞	112¼

WHEAT PRICES ON DOWNGRADE

Decline Follows Boost in Early Period of Trading

MARKET IS UNSETTLED

Corn is Also on Slump. With Heavy Finish

CHICAGO — (Associated Press) —In sympathy with higher quotations at Liverpool, the wheat market here scored something of an advance today during the early dealings. Reports, however, that the Argentine strike had been virtually settled acted as a check on the upward tendency of values. Besides, demand here lacked volume. The opening, which varied from 1-8 off to 3-8c gain, May $1.04 7-8 and July $1.07 to 1.07 1-4, was followed by a slight sag and then by small new upturns.

Corn and oats were relatively easy. Buying was of only a scattered sort. After opening unchanged to 1-8 at 1-4 higher, July 78 1-2 to 87 1-2 at 5-8c, the corn market underwent a little setback.

Oats started unchanged to 1-4c up, July 44 1-3 and later held near to yesterday's finish.

Provisions were firm in line with hog values.

Wheat closed unsettled 3-8c to 3-4c net lower; May $1 04 1-8 to 1.04 1-4 and July $1.06 1-4 to 1.06 3-8.

Corn closed heavy 1 3-8 to 2 and 2 1-8c net lower July 77 1-4 to 77 3-8.

* * *

TOLEDO — Wheat, 1 11½@1 12½.
Corn, 82@82½.
Oats, 53@54
Rye, 65½.
Barley, 77.
Clover seed, prime cash old 13 00, new 10 80; October 11 90.
Alsike, prime cash 9.50; August 9 90
Timothy, prime cash and May 3 50; September 3.85.

* * *

CINCINNATI—Wheat, 1.10½@1 11½
Corn, 81.
Oats, 51½@53.
Rye, 70@72
Hay, 20 00@21.50
Potatoes, unchanged.

LEGAL NOTICE

Notice is hereby given that the Board of County Commissioners of Allen County, Ohio, will receive sealed proposals in the Office of the said Board in the Court House in Lima, Ohio, up to and until Twelve (12) o'clock noon (central standard time) on the

22ND DAY OF MAY, 1924

Hill Bridge—No. 58222-C, Jackson Township

Ludwig Bridge—No 23533-A, Marion Township.

McBride Bridge—No 36203-A, American Township.

Bids are to be received for the material and labor complete. Plans and specifications and bidding blanks are to be furnished by the County Surveyor. Each bid must contain the name of each person interested in the same and be accompanied by a certified check or bidding bond in the amount of ten (10%) per cent of the price bid, said check or bond shall be drawn payable to the County Commissioners of Allen County, Ohio, which will be forfeited to the said County upon failure of the successful bidder to enter into contract and bond with the said County Commissioners within ten days after such award.

The right is reserved to reject any and all bids, or to accept a part and reject a part.

The above advertisement is made under Section 2352 G. C.

By Order of the County Commissioners,
By J. O. Montague, Clerk.
April 23 & 30, May 7 & 14, 1924.

LEGAL NOTICE

Calvin E. Kessler, whose place of residence is unknown, will take notice that Norma Kessler has filed her petition against him in the Court of Common Pleas of Allen County, Ohio, in Case Number 21762, for divorce, custody of children and equitable relief and that said case will be for hearing in said Court on or after the 5th day of June, 1924.

Norma Kessler, Plaintiff.
W. P. Anderson, Her Attorney
4-23-6wks

LEGAL NOTICE

Andrew W. McMaken, whose last known residence and Post Office address was the Revere Hotel, Clinton, Iowa, is hereby notified that on the 9th day of April, 1924, his wife, Marguerite McMaken, filed her petition for divorce in Case No. 21751 in the Common Pleas Court of Allen County, Ohio and that said case will be for hearing on and after the 31st day of May, 1924.

MARGUERITE McMAKEN.
By L. E. Ludwig, Attorney for Plaintiff.
4-9-6wks

LEGAL NOTICE

In the Common Pleas Court of Allen County, Ohio.

Case No 21765.

Daisy Hyndman, Plaintiff, vs. Vance Owen Hyndman, Defendant.

Defendant whose place of residence is Dixon, Tennessee, will take notice that on April 16th, 1924, plaintiff filed her petition in the above captioned case praying for a divorce and other proper relief. Said cause may be heard any day after the expiration of six weeks from the date of the first publication of this notice.

DAISY HYNDMAN.
By Wheeler & Bentley, Her Attorneys.
4-16-6wks

KIRBY'S

48 PUBLIC SQUARE

Special for Thursday

Misses' Straps and Anklettes

In Patent, Black or Brown Kid. All sizes up to 2. **$1.95**

Special for Boys

Scout Shoes

Elk scout shoes with solid leather soles and rubber heels. All sizes at **$1.19**

Some of the Things We Have Done

In some of the advertisements of this series which have already appeared, we have briefly outlined the mutual relations of the public and the company.

We want you to know that we take our obligations to the community in which we operate quite seriously. The outstanding requirement which you may properly insist on is uniform, dependable and satisfactory service.

It needs more than fine phrases and a declaration of our good intentions to furnish such service; the requisites being sufficient generating capacity, and an adequate, substantial and wide-spread system of distribution so that each individual customer, regardless of the extent of his requirements or his location within the district served by us, may receive the class of service he is entitled to expect.

When the property of The Ohio Electric Railway was divided, the Ohio Power Company purchased that portion devoted to the generation and distribution of electric and heating service. This property was purchased after a thorough examination of its general characteristics, its extent, and its physical condition. We knew that the power plant located adjacent to the business district of the city was of an obsolete type and wholly inadequate for the requirements of the community. We knew that the distribution system did not cover all portions of the city and that it, too, was inadequate to meet the requirements of the existing business, to say nothing of any additional business.

We knew that a very large sum of money would have to be invested to correct these deficiencies and to enable us to perform our duties to the public in a manner which would be satisfactory to them and to ourselves as well.

The extent of this program of reconstruction was so great that it was physically impossible to at once put the service supplied by us upon such a satisfactory basis. New sources of power had to be found, a new distribution system had to be planned, and after the engineering work was done, material and equipment had to be assembled and put in place.

The cumulative results of this period of preparation and construction are now beginning to be in evidence and will be increasingly apparent as our construction program approaches nearer and nearer to completion.

In our next advertisements of this series, we shall make a detailed statement of what has been done.

This is the eighteenth of a series.

TOPCO ELECTRIC COMMUNITY CENTER THE OHIO POWER CO TOPCO

2 HOMES STARTED

Building Permits Total $6,785 in Last Two Days

Building permits providing for the construction of two homes, two garages, and for six residence improvements, all of which are to cost $6,785, were issued by the city Tuesday afternoon and Wednesday.

Clarence Schneider, 214 E. Second-st, has begun work on the construction of a $2,800 six-room home on Center-st.

Roy A. Walton, 514 Hazel-av, will begin immediately to build a 6-room home on Baxter-st at a cost of $2,500.

Avous Cook, of 828 Faurot-av and W. F. Snyder, 858 W. North-st are constructing garages at their homes at costs of $100 and $300 respectively.

Other permits were to Minnie Osborn, 546 S. West-st, remodel residence, $135; Henry A. Mack, 120 N. McDonel, remodel store, $200; Mrs. G. D. Ewing, 716 W. Spring, remodel residence, $500 and Alex Miller, 425 S. Central-av, remodel residence, $250.

FOREIGN EXCHANGE

NEW YORK — Foreign exchanges ... quotations in cents. Great Britain demand 4 38 3-16; cables 4 38 7-16 60 day bill on banks 4 35 15-16. France demand 6.47; cables 6 48 Italy demand 4.49; cables 4.49½; Belgium demand 5 22½; cables 5 23½. Germany mark per trillion .23⅝. Holland 37 47; Norway 13 90; Sweden 26; Denmark 17.00, Switzerland 17 80, Spain 13 84; Greece 2 15; Poland .012, Czecho Slovakia 2 93⅝; Jugo Slavia 1 24½; Austria .0014⅛; Rumania .51⅝; Argentina 33 25; Brazil 11, Tokio 40⅞; Montreal 98 11-32.

COLTON FUNERAL

Services for Mrs. Sophia Colton, who died Monday at the City hospital after an illness of two weeks from a complication of diseases will be conducted Thursday at 2 p. m. at the home of her daughter, Mrs. J. E. Quilling, 115 W. McKibben-st. Rev. J. B. Bovey, pastor of the United Brethren church will officiate. Burial will be in Allentown cemetery.

CALL MONEY

NEW YORK—Call money steady; high 3 1-2; low 3 1-2; ruling rate 3 1-2; closing bid 3 1-2; offered at 3 3-4; last loan 3 1-2; call loans against acceptances 3 1-4; time loans steady; mixed collateral 60-90 days 4 1-4@4 1-2; 4-6 months 4 1-2, prime commercial paper 4 1-2

SUGAR MARKET

NEW YORK — Raw sugar easier today and demand light. More liberal offerings in the spot market led to renewed selling pressure in raw sugar futures with prices at midday 8 to 15 points lower. Refined ranged from 7 40 to 7.60 for fine granulated. Refined futures were nominal.

ALCOHOL AND GASOLINE

CINCINNATI — Denatured alcohol ... drums 48 gasoline tank wagon 20, 49 per cent 29.

LIVE STOCK MARKETS

CHICAGO — Hogs, receipts 21,000, fairly active, strong to 5c higher; mostly 5c higher; light weight 5 to 10c up; big packers inactive bulk good and choice 250 to 325 lb butchers 7.45@ 8.55, top 7 60, better grades 160 to 225 lb weighty mostly 7.25@7.50; desirable 140 to 150 lb, averages largely 6.85@ 7.20, bulk packing sows 6.75@6 90; killing pigs steady to strong; spots higher; bulk good and choice 120 to 150 lbs. 6 00 @6 50, heavy weight hogs 7 30@7 60; medium 7 25@7.55, light 7 00@7 55; light light 6 00@7.35, packing sows smooth 6.75@7 00, packing sows rough 6.60@6 75; slaughter pigs 5 00@6 50.

Cattle, receipts 12,000; better grades beef steers, fat she stock steady, others steady to weak; spots lower, early top matured steers 12 35; several loads 11 75@12 25, best yearlings early 11 00, some held higher, bulk fed steers 8.75 @10.75, choice heavy steers scarce; yearling beef heifers in liberal supply; few early sales 8.00@8 75, canners and cutters very slowetaoinshrdlu and cutters very slow; few strong weight canners 2 70@3 00; bologna bulls largely steady; quality considered at 4 25@4 65, according to weight, vealers steady to 25c higher; bulk light and handy weight calves to packers 8 00@9 25; few choice kind 9 50, outsiders selecting upward to 10 50 and above, stockers and feeders scarce, firm.

Sheep, receipts 13,000, fairly active; early sales fat lambs steady to strong, sheep around 25c higher; very scarce, choice wooled lambs early 17 00, choice clippers 15 50@15.65, few spring lambs 16 75, wooled ewes upward to 9 25, bulk clipped ewes 8.25@8 50.

* * *

CLEVELAND — Cattle, receipts 400, steady; choice yearlings 9 25@10 25, fair to good 8 50@9 00, choice handy weight butcher steers 8.50@9.25; fair to good 7 50@8.50, choice heavy steers 6 50 @9 50, fair to good heavy and plain steers 7 75@8 75, common and light butcher steers 3 50@3.75, choice heifers 7.50@8.75; fair to good 5 50@6 50, choice cows 5 50@6.50; fair to good 4 00 @5 00 common cows, canners and cutters 2 00@3.00; choice handy weight bulls 5.50@6 50, choice heavy bulls 5 00@5 50; common and bologna bulls 4 00@4 75.

Calves, receipts 400, steady, good to choice veal calves 10 50@12 00, fair to good 4 00@8 00.

Sheep and Lambs, receipts 1,000, 25c higher on choice, good to choice clipped lambs 14 50@15 50, fair to good 11 00@12 00, good to choice clipped sheep 8 00@8.50, good to choice ewes 6 00@7 50, common 2 00@3 50

Hogs, receipts 5,000, five cents lower, mixed 7 85, pigs and lights 7 00, roughs 6 25; stags 4 50.

* * *

CINCINNATI — Hogs, receipts 3,-600, 10 to 15c higher, pigs 25c higher, roughs steady; heavies 7 90; packers and butchers 7 90, medium 7 90, stags 4.00@4 25, heavy fat sows 5.00@6.25, light shippers 7 40, pigs 110 lbs. and less 4 50@6 25.

Cattle, receipts 400, active and steady to strong, steers, good to choice 8 50@10 50, fair to good 7.00@8 50; common to fair 5.00@7.00; heifers, good to choice 8 00@9.25, fair to good 7.00@8 00; common to fair 4 50@7 00; cows, good to choice 6 00@7 25, fair to good 4.00@6 00, cutters 3 00@3.50.

Calves, opened steady, closed 50c higher; good to choice 9 00@11 00 fair to good 7.00@9.00, common and large 1 00@6.00

Sheep, receipts 500, steady, good to choice 7 00@7 50; fair to good 4.00@ 7 00, common 1 00@3.00, bucks 2 00@ 3 00.

Lambs, steady; good to choice 14 50 @15 00, fair to good 12.00@14 50, seconds 10 00@11.00, common 7.00@9 00, spring lambs 12 00@20 00.

* * *

EAST BUFFALO — Cattle, receipts 75, active and steady.

Calves, receipts 250; active, choice 11.50@12 00, fair to good 8.00@11 00, culls 4 00@8 00; heavy 6 00@8 00, grassers 3.00@5 00.

Hogs, receipts 4800; slow, pigs 25c higher; others five to ten cents higher; heavy 8 50; mixed 8.05@8 20, yorkers 8.10@8 20, light yorkers 7 50@8 10, pigs 7.25@7 50, roughs 6.50, stags 4.00 @4 50

Sheep and Lambs, receipts 1400, active and steady, lambs 7 00@15.50; yearlings 8 00@12 00; wethers 9 50@ 10.25, ewes 3 00@5.50, mixed sheep 9 00 @9 50.

* * *

INDIANAPOLIS — Hogs receipts 7,-000, steady to 5c lower; heavies 7 70 @7 75, light 7.65@7.70, top 7 75, pigs 6 50@7 25.

Cattle, receipts 1100, steady to strong, steers 7 50@11 25, beef cows 6 00@7 75 heifers 6 50@9 50

Sheep receipts 100; steady; sheep 4 50@8 50, lambs 11 00@17 00.

* * *

PITTSBURGH — Hogs, receipts 1,-500 lower, heavies 7.70@7 75, heavy yorkers 7 85@7 90; light yorkers 7 00@ 7.50, pigs 6.75@7.00.

Sheep and Lambs, receipts 800, top sheep 10 00; higher, top lambs 15 75, steady.

Calves, receipts 150; higher; top 12 00.

* * *

TOLEDO — Hogs, receipts 600 Market higher. Heavies 7 70@7.75; mediums 7 75@7.90; yorkers 7.75@7.90; good pigs 6 75@7 00

Calves. Market steady.
Sheep and Lambs. Market strong.

OIL MARKET

Lima 2 28; Corning 2.15; Indiana 2.08; Wooster 2.15; Plymouth 1.45; Illinois 2.78; Pennsylvania 4 00; Pennsylvania Grade 1 95; Cabell 2 20, Somerset 2 30; Somerset (Light) 2 50; Princeton 2.07; Waterloo 1.55; Ragland 1.10.

STANDARD OIL STOCKS

Courtesy of Thomson & McKinnon
Members New York Stock Exchange
All quotations dollar per share

STOCKS—	Bid	Asd
OPENING		
Born Scrymser	218	225
Buckeye Pipe Line	62	63
Cheseborough Mfg.	49½	50
Continental Oil	42	43
Crescent Pipe Line	13	17
Cumberland Pipe	124	125
Eureka Pipe Line	96	97
½Galena Signal Pfd.	108	110
Galena New Pfd.	100	102
Illinois Pipe Line	137	139
Indiana Pipe Line	90	92
National Transit	21½	22
New York Transit	77	80
Northern Pipe Line	97	100
Ohio Oil	63	64
International Petro	18	18¼
Penn. Mex Fuel	38	40
Prairie Oil & Gas	222	222½
Prairie Pipe Line	103½	104
Solar Refining	193	197
Southern Pipe	97	97½
South Penn Oil	133	136
S W Penn. Pipe Line	84	85
Standard Oil of Indiana	58⅛	58¼
Standard Oil of Kansas	40½	41½
Standard Oil of Kentucky	104½	105½
Standard Oil of New York	39	39½
Standard Oil of Ohio	290	292
Swan Finch	40	46
Vacuum Oil	61	61½
Washington Oil	25	29
Standard Oil of Neb.	233	234
Imperial Oil Ltd.	102	102½

INDEPENDENT OILS

Mutual Oil	10½	10¾
Salt Creek Prod.	25	25¼
Mountain Prod	19	19¼

PRODUCE MARKET

(Swift & Co. Quotations)

Hens, over 4 lbs	.21
Hens, under 4 lbs.	.15
Stags	.16

BUTTER FAT

Swift & Co.	.39
White Mountain	.39
Ohio Dairy	.39

* * *

LIMA LIVE STOCK
(Lima Packing Co. Quotations)

HOGS—	
Heavy	.05¾
Medium	.06½
Roughs	.05 @.05½
Stags	.02 @.03½
CATTLE—	
Good Steers, 1,000 to 1,100	.07 @.07½
Bulls	.03½ @.04½
Good Cows	.04 @.04½
Good Heifers—800 to 900	.06 @.06½
Veal Calves	.08 @.10

LIMA HAY MARKET
(Hurley Buckholtz Co. Quotations)

No. 1 Timothy Baled Hay	18.00
Light Mixed	17.00
No. 1 Heavy Clover	17.00
No. 1 Heavy Clover Mixed	17.00

LIMA GRAIN PRICES
(Model Mills and Hyman & Ackerman)

Corn, cwt.	$ 1.09
No. 1 Winter Wheat	1.05
No. 2 Winter Wheat	1.0..
No. 1 Oats, per bu.	.44
Barley, per bu.	.75
Rye, per bu.	.65

* * *

CLEVELAND — Butter, extra in tub lots 40@42; extra firsts 39@41; firsts 37@38, packing stock 25@28, standards 39@40, prints one cent extra.

Eggs, fresh gathered Northern extras 26, extra firsts 25; Ohio firsts 25, Western firsts 22½.

Oleomargarine prices to retailers nut oleo 24@25, high grade made of animal oil 25½@26; lower grades 20@21.

Cheese, old York state 28@30; new 24@25, bricks 22@23; fancy Swiss 40@ 45, limburger 28@30, imported 45.

Poultry, live fat fowls 28@30, old roosters 17, medium fowls 27@28; leghorns 25@27, stags 21@22; white ducks 29@32 Ohio broilers 50@55

Potatoes, Michigan round whites 2 15 @2.25 per 150 lb. sacks; Chiefs 2 35@ 2 40 per bag, home grown 90c@1 00 bushel.

* * *

NEW YORK — Live poultry easy Geese 10@14, ducks 12@26, fowls 30@ 31, turkeys 20@23, roosters 16, broilers 35@55.

Butter, steady Receipts 11751 Creamery extra 38@38¼; special market 39@39¼; state dairy tubs 32@38

Eggs, firm. Receipts 41995 Nearby white fancy 32@33; nearby mixed fancy 25@31, fresh firsts 24¼@25¼.

* * *

CHICAGO — Butter, lower, creamery extras 36, standards 36, extra firsts 35@35½, firsts 33½@34½ seconds 30 @32½.

Eggs, higher, receipts 29,016 cases, firsts 22½@23; ordinary firsts 20½@ 21, storage pack extras 24½, firsts 24¼.

* * *

CINCINNATI — Poultry, fowls 25, turkeys 22@25.
Butter and eggs unchanged

INFANT DIES

Infant son of Mr. and Mrs. Burdette Clarke, of 520 S. West-st, died Tuesday night at the City hospital shortly after birth. Burial will be made Wednesday afternoon at Woodlawn cemetery.

Wanted Distributor

Big money easily made—to help with regular expenses—to buy things that you want—that you can't quite afford now. Have our representative tell you how men from all walks of life can make more money. He will show you why you do not need previous experience to succeed as our Distributor. No canvassing; you work from your own home; work that both husband and wife can and will willingly do. Our product is in universal demand—children clamor for it—the old like it—you will want it yourself. You can make $50.00 a week and up or start by working in your spare time. $100.00 will start you in this profitable business. If you want to build a definite future for yourself, 'phone W. E. Strisky, Hotel Argonne, for appointment.

DON'T SCRUB FLOORS

Paint them with Hoosier Floor Enamel and you'll only have to wipe them up. HOOSIER PAINT STORE, No 115 N. Elizabeth St.

YOU ARE CORDIALLY INVITED TO ATTEND

THE OPENING

OF OUR NEW STORE AT 128 EAST HIGH ST.

Saturday, May 10th

Come in, make yourself at home --- look over our complete stock of Paints, Varnishes, Enamels, Brushes, etc.

See Our Complete Line of

WALL PAPER

On Display in the Newest Spring Patterns
Designs to Please Everyone

Throughout the day and evening flowers will be given away as tokens of appreciation of your visit to our new location.

The Lima Paint & Color Co.

"The Store of All Paints"

128 E. High St. Phone, Main 2191

NewspaperARCHIVE®

NewspaperARCHIVE®

LIMA NEWS CLASSIFIED ADS

MAIN 4921

You can't beat Lima News Classified ads for results. Try one. Just Call Main 4921 and ask for an ad taker.

Nothing beats owning your own home as a tonic for real happiness. You can find just the one you are looking for on terms you can meet in the News Classified columns.

To our farm people and people in surrounding towns—your want ad by mail will be given A1 attention.

Classified ads taken up to 12 o'clock noon for publication in same day's issue and until 9 o'clock Saturday evening for Sunday's issue of The Lima News.

THE LIMA NEWS

AND TIMES-DEMOCRAT

MAIN 4921

Classified Advertising Rates

2c per word. Per insertion.
12 words or less, 1 insertion, 25c
12 words or less, 3 times 60c
17 words or less (if charged) 25c
17 words or less 3 times at 2c a word
1 inch or more (20 words) 65c an inch
1 inch or more (20 words) 3 times 50c an inch
1 inch or more (20 words) 6 times 45c an inch
1 inch or more (every other day) 1 month $8.00
1 inch or more (every day) one month $10.00
Minimum paid advertisement, 25c.
No charge made for less than 25c.
All capitals double price.
All Classified copy mailed must be paid for in advance.
The Lima News will not be responsible for more than the first incorrect insertion of any advertisement.
All mistakes in advertisements telephoned will be at sender's risk.
The following classification heads are standardized and numbered, no other heads will be used.

Classified Advertising Index

Lodge Notices 1
Cards of Thanks 2
Lost and Found 3
Help Wanted (General) 4
Female Help Wanted 5
Male Help 6
Agents and Salesmen 7
Personals 8
Situations Wanted 9
Miscellaneous Wanted 10
Miscellaneous For Sale 11
Household Goods 12
Rooms for Rent 13
Rooms Wanted 14
Roomers and Boarders 15
Houses for Rent 16
Houses Wanted 17
Apartments and Flats for Rent 18
Apartments and Flats Wanted 19
Miscellaneous for Rent 20
Business Opportunities 21
Horses and Vehicles 22
Radio and Supplies 11-A
Musical Instruments 12-A
Live Stock 23
Poultry and Pet Stocks 24
Money to Loan 25
Insurance 26
Professional Notices 27
Business Notices 28
Special Notices 29
Hotels and Restaurants 30
Transfer and Storage 31
Autos and Supplies 32
Real Estate for Sale 33
Public Sales 34
General Display 35

MEMBER OF ASSOCIATED PRESS

The Associated Press is exclusively entitled to the use for re-publication of all news dispatches credited to it or not otherwise credited in this paper and also all the local news published herein. All rights of re-publication of special dispatches herein are also reserved.

2 CARD OF THANKS

CARD OF THANKS

We wish to thank our many friends, neighbors and fraternal orders for their assistance and kindness in our recent bereavement and sorrow; we also wish to thank Rev. B. M. Kelly for his words of consolation and to the singers for the beautiful songs rendered; also to the donors for the beautiful floral offerings.
Mr. C. B. Hamilton,
Mrs. Benjamin Klipker,
Mrs. H. J. Bowholtz,
Mr. Grover Klipker.

3 LOST AND FOUND

LOST—RAT TERRIER DOG, WHITE with black spots. License No. 1033. Reward. 905 W. Market. Main 6645.

4 HELP WANTED (General)

WANTED — EXPERIENCED PRESS feeder. Apply News Job Rooms.

WANTED—PHARMACIST. APPLY Wednesday in person. Eckerd's Drug Store.

5 FEMALE HELP WANTED

WANTED — EXPERIENCED stenographer. Apply in person to Lima State Hospital or call Main 2461.

WANTED—MIDDLE AGED LADY for housework; steady position for right party. Main 6774 or High 2722.

WANTED—COMPETENT MAID FOR general housework. Call after 6 p. m. Rice 6669.

WANTED—GIRL FOR BINDERY work; no experience necessary. Apply News Job Rooms.

WANTED—WHITE WOMAN FOR general housework. Call Main 6465.

WANTED—WOMEN TO PAINT lamp shades for us at home. [illegible] pleasant work. Whole or part time. Address Nileart Company, [illegible], Ft. Wayne, Indiana.

GREATEST PAYING PROFESSION for women. Beauty culture. Our graduates in demand everywhere, earn from $[illegible] to $[illegible] yearly. By enrolling now, you graduate at the busiest season. Day and evening classes. Marinello System. Detroit School of Cosmeticians, M. Clegg, Manager, [illegible] E. Grand River, Detroit, Mich.

WANTED

Experienced Girl

For Soda Fountain. Apply in person.

HUNTERS
49 Public Square

6 MALE HELP

WANTED — EXPERIENCED AUTOmobile painter. [illegible] N. Jackson. Main [illegible]

WANTED

Carpenters, finishers and form builders. Green & Sawyer Company, Main 5061.

WANTED — 2 MEN WITH SOME selling experience. Apply Maytag Store, 108 E. Spring between 8 and 9 a. m. Thursday.

6 MALE HELP

WANTED

BRICKLAYERS

H. V. CROSS

206 Savings Bldg.

[illegible]

WANTED—[illegible] BOY [illegible] at the Waldo Cafeteria.

WANTED—MAN [illegible] WASHER. [illegible] Hotel Kitchen.

MEN, 2, FOR OUTSIDE WORK. Good pay to start. [illegible] Must be neat. Call at [illegible] from [illegible] p. m.

WANTED A MAN TO CUT GRASS [illegible]

8 PERSONALS

LADIES—I POSITIVELY GUARANtee my great successful "Monthly" Compound. Safely relieves some of longest, most obstinate abnormal cases in 3 to 5 days. No harm, pain or interference with work. Mail $2; double strength $3.00. Booklet free. Write today. Dr. L. N. Southington Remedy Co. Kansas City, Mo.

9 SITUATIONS WANTED

WANTED WASHINGS; WILL CALL for and deliver. High 8286.

WANTED — PAINTING AND decorating by

JESS WILSON

Rice 6786 328 E. Third

WASHING WANTED CALL FOR and deliver, reasonable price. Lake 8251.

WANTED—ALL KINDS OF CARPENter and repair work, cement work. High 1639.

FIRST CLASS WALL PAPER cleaning. Call J. L. Bauchar. State 8471.

WANTED—CARPENTER WORK, NEW or repair, by day or job. Call High 6457.

HEMSTITCHING AND PICOTING attachment, fits any sewing machine; easily adjusted; price $1.50, personal checks 10c extra. Marsh Bros., Wilmington, Ohio.

CEMENT WORK, SEWER DIGGING, cistern work and flue cleaning, repair work. Call Sewer Headquarters. High 6929. T. B. Rutledge.

WANTED—LOT PLOWING; ALSO strong manure for sale. Lake 2328.

DRESSMAKING—PLAIN AND FANcy, all kinds of alterations, experienced, reliable, prices reasonable; satisfaction guaranteed. 1002 Holmes State 2171.

IS YOUR ORDER IN?

Time to repair that shaggy lawn. Edge that hedge. Make those flower beds, too. A lawn beautiful. You phone Lake 1609 I'll call.

CLAUD GREENWOOD

The Landscape Gardner

LOT PLOWING, CELLAR DIGGING, grading, cutting driveways. George M. Palmer. Main 5954.

10 MISCELLANEOUS WANTED

WANTED TO BUY

Sell or exchange used furniture.

418 S. Main St.
Lake 1560
T. M. EDWARDS

[illegible] EDISON LABORATORY model phonograph with records for Ford coupe. Main 2947.

11 MISCELLANEOUS FOR SALE

WANTED—YOU TO COME AND prove to yourself that you can buy more merchandise for your money than elsewhere. E & E store, out of the high rent district. 431-433-435 S. Main. D. Epstein.

FOR SALE—GENUINE IVORY REED baby carriage in excellent condition. Price $[illegible]. Lake 3102.

FOR SALE—DELCO ELECTRIC light plant, complete with 16 cells battery, belt, pulley and 1/4 H. P. motor. Can be seen by appointment. Telephone State 3411.

PLANTS

Pansy Plants, assorted colors. Frost-proof cabbage, potted and re-rooted tomatoes, mango, celery and eggplants. South Pine car stops at farm.

J. W. FORD

Wheeler Farm

[illegible] Fourth St. Phone State 5961

LAY IN YOUR COAL EARLY

Phone us for prices

HOME FUEL & SUPPLY CO.

1009 E. High Main 8270

FOR SALE—1 DAYTON BICYCLE AS good as new; cheap for quick sale. Inquire 549 S. Pine.

FOR SALE—BLUE REED STROLLER in good condition. Inquire 228 S. Metcalf.

THE LIMA NEWS

Requires the Services of 20 Saleswomen!

This offers to women—married or single—an opportunity to learn the rudiments of a lucrative profession. All we ask is that you apply yourself diligently to this position. Apply in person to

GEORGE W. MANEVAL

LIMA NEWS

11 MISCELLANEOUS FOR SALE

FOR SALE—REFRIGERATOR, CApacity 100 lbs. 113 N. Jackson.

FOR SALE—SECOND HAND FURnace, "Majestic." Phone Main 5152, or call 750 Bible Ave., evenings.

Fixtures for Sale

One No. 5 copy press, two plate glass mirrors, 30x42; two elec. coffee mills; three prs. balance scales; one pair butter scales; one candy display jar; one 6-ft. butter counter; one 18-ft. sign board; priced right. Call 217 W. High St.

10,000 PLANTS

Tomatoes, Potted and Transplanted, Cabbage, Cauliflower and Mangoes. Prices reasonable.

WM. HIGBEE, Gardener

[illegible] S. SCOTT STREET

Two Doors North of Kibby. Take South Pine Car to Kibby—Phone Main 1249

FOR SALE—1 BABY STROLLER [illegible], will sell very cheap; [illegible] and a new 12 inch General Electric fan, all are just as good as new. Call at 828 E. Elm St.

[illegible] CARPET SWEEPER FOR [illegible] at once. Call [illegible]

WOOD

Plenty of furnace and stove wood for sale; call Lake 3282.

HOLMES LUMBER CO.

FOR SALE—8 FT. GLASS FLOOR case. Thompson Drug Store. Main [illegible]

12 HOUSEHOLD GOODS

FOR SALE—ONE FEATHER BED, new snow white feathers, new art tick. Grand 7115.

NOTICE

We will trade any thing in our store for anything in your home.

Lima Furniture & Stove Co.

122-4 S. Union Main 6573

FOR SALE—RUG 9X12 AND LEATHER couch. Main 5742.

FOR SALE—DETROIT GASOLINE range. Call Grand 6403 after 6 o'clock.

For Bargains in Second Hand Furniture and Stoves

SEE FERD V. DAVIS

118 and 120 E. Spring
Lake 2278

FOR SALE—IRON BED AND springs in good condition, reasonable price. Phone Rice 7171.

3 BURNER HOT PLATE POWER washing machine, single driving harness. Phone High 1651.

FOR SALE—20 Yds. BRUSSELS carpet with border, oak library table, one small settee. 610 E. High.

FOR SALE—GAS RANGE. 1249 S. Main.

Save---Money---Save
Real Bargains in
New and Used.
Furniture

Refrigerators, Swings, Vapo and Oil Stoves, Hot Plates, Ovens, Lawn Mowers, Rugs, Linoleum, Dining Tables, Chairs, Buffets, Rockers, Beds, Dressers, etc., etc. Thousands of dollars' worth to select from.

NEW MATTRESSES, various kinds at a big saving.

Auction Clearance House

TWO STORES

450 S. Main St. Main 6893 — 135 W. Spring St. Main 2519

SAVE FROM $5 TO $10
BY BUYING YOUR NEXT
SUIT FROM
S. L. SPERO

Men's Clothing and Furnishings

337 N. Main

CONGOLEUM RUGS
9x12 Gold Seal
$14.50

HALLADAY & EARNST

222 N. Elizabeth St.

12 HOUSEHOLD GOODS

FOR SALE—FURNITURE FOR LIVing, dining and bed room. Call mornings. Main 5825.

FOR SALE—HOUSEHOLD GOODS AT [illegible] N. Collett St.

13 ROOMS FOR RENT

FOR RENT—FURNISHED ROOMS. 1[illegible] S. West. Main 8168.

FOR RENT—3 NICELY FURNISHED rooms, private entrance. Main 5603 between 7 a. m. and 6 p. m.

FOR RENT—TWO ROOMS FOR LIGHT housekeeping, down stairs; private entrance and all modern conveniences. Call Main 1225 or 556 S. Elizabeth St.

FOR RENT—LIGHT HOUSEKEEPing and sleeping rooms. 130½ W. High over High Street Market.

FOR RENT—ONE ROOM FURNISHED for light housekeeping and sleeping; suitable for 2 working girls. 615 W. High.

FOR RENT—2 FURNISHED ROOMS for light housekeeping, private entrance. Call Lake 7555 or 407½ N. Main.

FOR RENT—FURNISHED FRONT room, modern conveniences; one or 2 gentlemen. 119½ W. Market, 2nd floor.

FOR RENT—2 FRONT ROOMS FURnished, $4.50; also a three burner Vapo Stove for sale. Rice 6771.

13 ROOMS FOR RENT

FOR RENT—FURNISHED ROOM. ALL conveniences; suitable for 2 gentlemen, close in. 104 S. Pierce.

FOR RENT—FRONT SLEEPING room, twin beds; suitable for business men or man and wife. 527 W. High. State 2862.

FOR RENT—2 LARGE FRONT LIGHT housekeeping rooms with modern conveniences. 728½ N. Elizabeth.

FOR RENT—2 SUITES OF ROOMS for light housekeeping. Close in. Call Rice 6586.

FOR RENT—NICELY FURNISHED sleeping room for one or two gentlemen. 227 S. McDonel.

FOR RENT—2 NICELY FURNISHED light housekeeping rooms, modern, private entrance. State 2159.

15 ROOMERS AND BOARDERS

WILL ROOM AND BOARD 4 LADIES in modern, private, protestant home, home privileges, reasonable. High 1116.

WANTED—2 BOARDERS AND ROOMers, prefer gentlemen. 819 Oak St.

WANTED—2 GENTLEMEN ROOMers. Call at 824 W. Market.

16 HOUSES FOR RENT

FOR RENT—6 ROOM HOUSE, modern in every way. 1062 State.

FOR RENT 7 ROOM FURNISHED house during summer months. [illegible] W. High.

FOR RENT—GOOD NINE ROOM house at 217 N. Central Ave. Inquire at Moser's Laundry.

FOR RENT—5 ROOM HOUSE, 527 W. Kibby, modern except furnace. Call State 2157.

FOR RENT—6 ROOM HOUSE, MODern except furnace, garage, phone. 117 S. Park. Alvin Wright, Cairo, Ohio.

FOR RENT—8 ROOM MODERN house in Elida. Call Lake 6456.

17 HOUSES WANTED

WANTED TO RENT—6 TO 7 room house with garage by May 25th or June 1st, by business man, best of references. Address Box 126, care News.

18 Apartments and Flats for Rent

FOR RENT—6 ROOM MODERN apartment. 126 N. Pierce. Call State 5147 or 514 W. North.

FOR RENT—6 ROOM DUPLEX, strictly modern, hot water and furnace, 2 private entrances; with or without garage, use of phone. Adults only. 812 W. Wayne. Main 2127.

FOR RENT—FURNISHED 6 ROOM lower apartment, close in, during summer months. Rice 5219.

FOR RENT—6 ROOM LOWER APARTment in Duplex, fine location. Call High 1581.

WANTED TO RENT—4 OR 5 ROOM house or apartment. Address C. O. P. 169 Grove Ave., City.

LAVERNE APTS.

The only exclusive light housekeeping block in the city, 2 and 3 room suites for light housekeeping. Strictly modern, front and rear entrance. Newly decorated and furnished. Hot and cold running water in kitchen; and use of phone.

B. S. FLOWERS
Proprietor

329 N. Elizabeth Main 7206

NEW MODERN APARTMENTS, 2 squares west of post office on Pierce St., between High and Market St. $40 for summer months. Adults. Phone Main 1885, Ebersole Apartments.

FOR RENT—MODERN APARTMENT at 805 W. Spring. If interested call Main 1055 or see janitor in rear.

FOR RENT—MODERN APARTMENT at 8[illegible] W. North. Call North 6479.

FOR RENT—UPPER FLAT 746 S. Pine, newly decorated; adults preferred, $16.00. Rice 1567 or 125 S. Metcalf.

FOR RENT—347 SOUTH COLE ST. second floor apartment; heat furnished. Adults. Garage. State 4285.

20 MISCELLANEOUS FOR RENT

FOR RENT—1 LARGE ROOM FOR storage, 1st floor, 25x80. 141 S. Main St. Main 1882.

21 BUSINESS OPPORTUNITIES

FOR RENT OR SALE — RESTAURANT and fixtures. Call High 1426.

FOR SALE—ICE CREAM PARLOR and confectionery; the only soda fountain in the town. Coldwater, Ohio.

FOR SALE — GROCERY IN good location, doing a good business, invoice around $2000. Address Box 131, care News.

BARBER SHOP FOR SALE; REASONS for selling. Phone Rice [illegible]

24 POULTRY AND PET STOCKS

BABY CHICKS

At 11, 12 and 13 cents, custom hatching 3c per egg. Special price for June delivery. Long's Hatchery, R. No. 7. Phone Rice 1131.

REDUCED PRICES
on
BABY CHICKS

for May delivery; special prices on oil and coal brooders when bought with chicks. Allen County's "Old Reliable" Custom Hatching

After May 1st, 3c per egg.

HOLTZAPPLE HATCHERY

Elida, O.

BABY CHICKS

Order Early Custom Hatching

THE LIMA HATCHERY

Lake 4535 340 E. Kibby

FOR SALE—2 VERY FINE FLEMish Giant Breeding Does at a reasonable price, 1 weighing 13 lbs; other 15 lbs. Call 603 Flanders Ave. or Rice 1093.

24 POULTRY AND PET STOCKS

BABY CHICKS

Special Notice

On and after April 21, we will do custom hatching at the rate of $4.00 per tray of 150 eggs. No less than 1 tray accepted. Eggs should be brought to the hatchery on Monday and Wednesday of each week. We have pleased many customers on custom hatches this season. Write or phone for reservation.

Remember

we are reliable producers of quality baby chicks. We have to be, otherwise we could not retain our membership in the International Baby Chick Assn.

L. S. HINKLE HATCHERY

R. R. No. 7, Lima State 6448
3 Miles From the Square on West Elm St. Road

BABY CHICKS TODAY

Heavy breeds $12.00 per hundred. Quality first our motto.

Martin's Hi-Quality Hatchery

326 E. Third Phone Main 7950

27 PROFESSIONAL NOTICES

R. D. Mundhenk O. D.

Eyes Examined Glasses Fitted
135 N. Main, Lima, Ohio.
Exclusive Optometrist.

TO THE RUPTURED

Let us demonstrate the famous finger cushion pad—rupture supporter. Fitted at the Krauss office. 232½ N. Main St. Phone, Res. Main 1649—Home, Rice 2680.

28 BUSINESS NOTICES

AMERICAN WINDOW CLEANING CO.

Window, paint and wall paper cleaning, building and residences a specialty. We do general house cleaning.

Give Us a Call
G. W. SMITH

202 N. Pierce St. Lake 1976

MYSTIC

Carpet—Rug and Upholstery Cleaner

Restores the natural lustre and colors to all domestic rugs and carpets. Sufficient to clean and renovate four 12x12 rugs. Price $1.00. Call 959 S. Central Ave., Lima. Phone High 4222. Hustling agents wanted.

LAWN MOWER HOSPITAL

Main 6573 Lake 6560
Mowers Ground by MACHINERY
Called For and Delivered
Rear Lima Furniture & Stove Co.
122-124 S. Union St.

For Quality

DAMP WASH

Call Main 8175
5c per lb. $1.00 minimum.
Finicle's Damp Wash Laundry
Service Satisfaction

SHINGLE STYLE ROLLED ROOFING put on over old shingles. Spouting and Sheet Metal work. W. J. JACKMAN, 321 N. Central. Rice 3451.

Holland Furnace Co.

WE REPAIR ANY MAKE OF FURNACE

Main 3579 232 N. Union St.

Phone Rice 1380
WALL PAPER

The best of selections at prices that will save you money. Paints and window shades; contract decorating.

A. R. ROBENALT & SON
120 E. Kibby St.

YOUR HARDWOOD FLOORS

Properly cleaned, properly waxed, and renewed. Careful and expert work.

HARRISON
Telephone Main 6016

CARPET CLEANING

Dusted, scrubbed, sized. Hamilton Beach Method used. Price reasonable, work guaranteed.

ELECTRIC CARPET CLEANING CO., MAIN 2884

NOTICE

Jones-Kinn Engineering Company, plumbing and heating contractors, have moved to 336 N. Main St. with a complete line of Plumbing and Heating fixtures on display.

GIVE US A CALL

LAWN MOWERS

Sharpened and Put In First Class Condition. Called for and delivered.

CROW'S GUN SHOP

135 S. Elizabeth St. State 2494

28 BUSINESS NOTICES

FREDERICK PAPER AND TWINE CO.

121 South Elizabeth Street

PHONE 8100

Wrapping Papers, Twines, Bags, Towels, Drinking Cups.

QUINN'S

Moore's paints and varnishes have stood the test of time.
Exclusive agents for Birge complete lines of wall paper.
Moore's high grade house paints in all colors.

QUINN Decorating Co.

Opp. Court House N. Main St.

Rent a New Ford

Drive It Yourself

SEDANS, COUPES, TOURINGS.
BUSH RENT-A-CAR CO.

323-27 N. Elizabeth Street

OPEN DAY AND NIGHT
MAIN 8200

THE SULLIVAN MONUMENT CO

Our stock the largest, our method the latest; designers and builders of artistic memorials; Woodlawn ave., near cemetery; phone Lake 5281; Lima, Ohio, 4:30 p. m.

Men's Half Soles	65c
Ladies' Half Soles	60c
Goodyear Wingfoot Rubber Heels	40c
Panther Rubber Heels	25c
Panco Soles	75c

We Vulcanize Rubber Boots
Work Guaranteed

BREAM SHOE REPAIR
218 S. Main St.

29 SPECIAL NOTICES

WALL PAPER FLAT PAINT
FRESCO CLEANING

Work neatly and promptly done. References and estimates free. Main 6173. Chas. Spurr.

DR. L. G. HUDDLE

Osteopathic Physician and Surgeon
Special attention given to Obstetrics and Women's Diseases
Hours 9-12 A. M. 1-5 P. M.
Evenings

414 Steiner Bldg. Main 8150

MILLER BROS. TRUCK CO.

Closed Trucks for Local and Long Distance Hauling
Fire Proof Storage
Main 7155
310 W. Grand Ave.

31 TRANSFER AND STORAGE

I. W. Sakemiller

SECOND HAND STORE
Moving and Storage
Minnows 50c Per 100
Office 430-32 S. Main St.
Phone State 8111, State 7150

We Are Responsible
LONG DISTANCE HAULING
Call
D. STELZER & SON TRUCK CO.

No. 510 S. Metcalf St. Main 4894

CHAS. STANYER TRUCK CO.

Local and Long Distance Hauling
Fireproof Storage
Every Load Insured
LINCOLN HIGHWAY GARAGE
Res. Main 7026 Office, Main 4745

YOUNG BROS.

Local and Long Distance
Big Covered Trucks for
MOVING AND CRATING
Expert Packer. Every Load Insured.
Office, Rice 2429. Res. Lake 6014
Office 118 E. Market St.

MOVING

Large covered truck, anywhere inside city limits. We also dig cellars, cut drives and haul cinders. Manure for sale.

GEO. M. PALMER
491 So. Central Ave. Main 5954

JOHN NEILAND

MOVING AND STORAGE

A new dust-proof truck for local and long distance hauling.

PHONE MAIN 8112

32 AUTOS AND SUPPLIES

Fords Fords Fords

1—1923 Ford Sedan.
5—1922 Ford Sedans.
3—1921 Ford Sedans.
2—1922 Ford Coupes.
5—1923 Ford Tourings.
5—1922 Ford Tourings.
4—1921 Ford Tourings.
1 Ford 1 ton Truck.
1—1922 Overland Roadster.
1—1917 Buick 4 Touring.

TERMS TERMS TERMS

J. L. SARBER

Agency for Hupmobile
MAIN 6192 132 E. SPRING

THE CADILLAC WILLYS SERvice Station—Cars washed and greased at the Clifton Garage—rear of 125 So. Pierce-st.

32 AUTOS AND SUPPLIES

TYPE 61

Cadillac Victoria

1924 Five Pass. Chalmers Coach
1922 5-pass. Candler sedan.
Type 61 5 pass. Cadillac sedan
Type 61 Cadillac Suburban
Type 59 Cadillac Phaeton
Type 59 Cadillac Suburban.

Lima Cadillac Co.

MAIN 4784
122-4-6-8 W. North St.

WE HAVE JUST WHAT YOU WANT IN A USED CAR

Stop in and we will show you our method of buying and selling Used Cars.
You will readily understand then how we can sell at these prices.
Every car we advertise is here on our Show Floor.
Come In and Be Convinced

Ford Roadster	$ 50.00
Ford Touring	$ 65.00
Ford Touring	$ 85.00
Ford Touring	$195.00
Ford Roadster	$210.00
Ford Touring	$265.00
Ford Touring	$285.00
Ford Touring	$315.00
Ford Touring	$350.00
Ford Coupe	$295.00
Ford Coupe	$325.00
Ford Coupe	$375.00

Why Walk?

NORTHWESTERN OHIO FORD APPRAISAL CO.

123 S. Elizabeth St. Main 7045

USED Cars and Trucks

PLEASURE CARS

4 Cyl. Reo Touring	$450
6 Cyl. Reo Touring	$375
6 Cyl. Reo Roadster	$250
Baby Grand Chevrolet Coupe	$350
Overland Seventy-five Touring	$200

TRUCKS

1 ton Maxwell Truck	$260
1½ ton Republic Truck	$575
1 ton Chevrolet Truck	$300
Model 40-3½ ton White	$2900
1 ton Ford Closed Cab and Express Body	$300
1 ton Ford Cab and Express	$175
Reo Speed Wagon, Closed Cab and Stake Body	$600
1 ton Republic Truck	$325

This ad, when clipped and presented to The Reo-Baker Auto Co., is worth $10 on any Used Car or Truck in stock.

The Reo-Baker Auto Co.

208 E. Market Main 3368

BUICKS

YOU DON'T HAVE TO KNOW AUTOMOBILES TO PICK A GOOD BUY IN A BUICK.

The name Buick is alone enough to assure you full value for every dollar.

Our liberal TERMS will please you. No banks or finance companies to deal with as we carry our own notes. See these today.

1923 BUICK 6 TOURING
Original finish, new tires, curtains, never been on car. Car is like new and a fine buy.

1922 BUICK 6 TOURING
Five cord tires, car like new in every respect. Priced for quick sale.

1920 BUICK 6 TOURING
Overhauled, new paint, new top and curtains, one of our best bargains.

1922 BUICK 6 ROADSTER
Just nicely broke in. Practically new.

1921 BUICK 6 ROADSTER
Exceptional value.

1921 BUICK 6 COUPE
Repainted, in pink of condition, A real buy at a real price.

—Open Evenings and Sundays—

HIGH GRADE Lima Used Car Exchange Co. USED CARS
LIMA'S LARGEST USED CAR DEALERS
MAIN 6847 127 EAST SPRING ST.

BUY HERE
WHERE YOU ARE SAFE
AND DO IT NOW
LIBERAL TERMS
Open Evenings and Sundays

1923 Chevrolet Coupe.
1921 Chevrolet Touring.
1921 Overland 4 Touring.
1918 Buick 4 Touring.
1918 Overland 90 Touring.
1923 Ford 4 Door Sedan.
1922 Ford Sedan.
1922 Ford Touring.
1921 Ford Touring.
1923 Ford Coupe.
1920 Willys Knight Roadster.
1920 Paige Roadster.

HIGH GRADE Lima Used Car Exchange Co. USED CARS
LIMA'S LARGEST USED CAR DEALERS
MAIN 6847 127 EAST SPRING ST.

FOR SALE—5 PASSENGER OVERland, Model 75; cheap. 728 Holly St. Rice 4213.

USE NEWS WANT ADS

NewspaperARCHIVE®

Spring Is Here. Why Stay at Home? Buy a Used Car and Go When You Choose

33 AUTOS AND SUPPLIES

Studebaker

USED CAR REPORT

1921 Special Six Touring, good mechanical condition, $525.00.

1919 Special Six Touring, good mechanical condition, $490.00.

1922 Light Six Touring. You must see this car to appreciate the value. $750.00.

Allen Touring, good mechanical condition, $85.00.

Hupp Touring, new top, newly painted, good tires, $450.

1918 Overland Roadster, new tires, top, good paint, $85.00.

Light Four Studebaker Sedan, 5 pass., in A-1 condition, newly painted, new cord tires, $550.

The Hawisher Motor Car Co.

406 W. MARKET ST. MAIN 2200

OHIO USED CAR CO.

Special Sale

On All Cars—38 to Pick From

$40.00

Will buy any car in the place. Balance easy monthly payments. Cars priced to sell. Tourings, Roadsters, Sedans.

OHIO USED CAR CO.

PHONE MAIN 7296 130 S. UNION

AUTOMOBILE FINANCE

Take advantage of the POWER of buying for cash when you are ready to purchase an automobile. Let us show you how.

Call Before Buying—It Means a Big Saving for You

FRANK R. MITCHELL, Agent

Room No. 4—Second Floor City Bank Bldg.
Phone Main 7972

for Economical Transportation

CHEVROLET

1923 CHEVROLET TOURING — A late model car that can be depended upon to give dependable service for a long period of time. Presents appearance of new. Has cord tire equipment

1923 CHEVROLET COUPE—If you are looking for an almost new coupe, at a price, this one should interest you. Its miles of driving has tended only to improve the smooth running mechanism

1922 CHEVROLET COUPE— Just refinished. Here is a car that can be depended upon to render high class service economically. Interior shows no signs of wear

1922 CHEVROLET SEDAN— This car has just been refinished and inspected in our shop. General appearance of car is excellent

1922 CHEVROLET TOURING (FB) —Has been in the hands of only one owner and given the finest care mechanically. Well equipped; has four practically new cord tires

1923 DURANT TOURING — We have placed a nominal price on this car for quick sale. Mechanically and in appearance this car will bear a most rigid demonstration and inspection

Several Good Buys $50 and up

C. H. BLACK

TERMS TERMS

M. 5678 512 W. High St.

3 More Bargains 3 In High Grade Used Cars

1920 Ford Coupe, fair condition, 175; terms.

1924 Gray touring, run 600 miles, $650; terms.

1923 Star touring, demonstrator, $350, terms.

See Mr. Crumrine

212 W. High St.
Phone Main 7007

Dan Harpster, Jr. USED CARS

1—1924 Ford Sedan, never used
1—1923 Ford Sedan, lots of extras.
1—1923 Ford Coupe, like new.
1—1923 Ford Touring, original tires
1—1922 Ford Sedan, slightly used.
1—1921 Ford Touring, shock absorbers.
1—1921 Ford Roadster, bargain price.
1—1920 Dort Touring, rebuilt.
1—1918 Dodge Touring, $125.00.
1—1918 Ford Touring, $100.00.
1 Hupmobile Touring for trade.

Terms to Suit You

Dan Harpster, Jr.

?? E. Spring St. Main 8116

NOTICE

Auto Repair Shop, Mechanical and Electrical Repairing. Practical experience since 1906. Special for 30 days—valve grinding and adjusting on all 4 cylinder motors, $5.00, and 6 cylinder, $7.50. and 6 cylinder, $2.50. Buick Roadster, $225. 1½ ton Dearborn truck, $125.

GEO. BOYER

Phone High 4467 814 Fairview

USED CARS AT REAL BARGAINS

2—1923 Special Studebaker "6" Roadsters, 1 with 3 in one gears, like new.

1—1920 Buick Coupe.

1—1923 Special "6" Studebaker Coupe

Downs-Rickenbacker Sales

771 W North St. Main 2500

WANTED—WILL TRADE GOOD VACANT lot for used Ford sedan. Inquire 401 Holmes Block

Hudson-Essex

USED CARS

1—1922 Hudson Coach.
1—1920 Hudson Sport
1—1920 Hudson Sedan (repainted)
1—1918 Hudson 7 pass. touring.
1—1923 Hupp Touring.
1—1923 Ford Roadster.
1—1923 Ford Touring.
2—1923 Ford Sedans, 1 almost new
1—1922 Overland 4 Touring
1—1918 Buick Coupe, repainted.
1—1920 Peerless 7 Pass. Touring, repainted.
1—Chandler and 1 Studebaker in running order, first $50.00 takes them.

Terms on any of the above.

THE CLEVENGER AUTO SALES CO.

140 S. Main St. Phone Main 7137

For Sale or Exchange

Grocery store, will invoice about $2,000. Will trade on residence property.

5-room bungalow on Prospect, all modern with nice lot and garage. Easy terms, $5500.

5-room bungalow and two extra lots, fine west side location, will trade on modern house.

Acorn Realty Co.

Over Lima Dime Savings Bank
Main 7035; Evenings Main 2342

FOR SALE

8-room residence, 4 bedrooms with closets, fine oak finish down stairs, fireplace, built-in cupboards, inclosed back porch, large cellar with fruit room. An exceptionally well built property located on lot 50x180 corner of Faurot and Baxter Sts. Rear of lot can be improved with another residence. Call E. L. Hughes, High 2138.

FOR SALE—LOT CHEAP IF SOLD at once. Call at 531 S. Pine.

FOR SALE—BY OWNER — 6-room modern except furnace—large lot, paved street. Special price for quick sale. 516 Atlantic-av or Rice 5021.

FOR SALE

New homes, located in restricted residential district, hard wood floors, fireplace, bookcases, built in cupboards in kitchen and many other features. Price $5500 and terms

H. J. STRASBURG

Realtor and Builder
211 Steiner Building Main 6225

33 REAL ESTATE FOR SALE 33 REAL ESTATE FOR SALE

FOR SALE

5 room house, partly modern, bath, basement, in good repair, close in, paved street. Must be sold within next week. Price $3,750.00; payment plan. Call at residence, 423 N. McDonald St. or Lake 4297.

Beautiful Home in Oakland Park

Drive out today and see this attractive home in Oakland Park No 1550 West North Street, which we have just been commissioned to sell. Of Stucco and shingle construction and built by the owner as a permanent residence, this home offers every modern convenience. Briefly, the house contains eight rooms with sleeping porch and sun room. The lot is 55 ft in width by 140; garage. Decorations are in wall paper; oak floors and finish. The owner is moving away and has made very liberal price and terms for immediate sale. Phone us for appointment to show you this home.

Gooding, Sons & Co.

REALTORS AND GENERAL INSURANCE

Sixth Floor Citizens Bldg. Phone Main 1770

W. SPRING T. DOUBLE HOUSE $7850

Close in east of Baxter, a double house; 7 rooms, bath each side, all newly decorated; always rented; large lot on alley; $2500 cash. This is a bargain for this location.

MICHAEL & FISHEL REALTOR

135 1-2 N. Main St.
Phone Main 1075

SPECIAL STATE STREET

A beautiful building lot, 47x166, fully improved, paving nearly paid out, less than $40 yet due; will sacrifice for immediate sale; $500 or $600 will handle this, balance at your own terms.

This offer will not last long so take advantage at once and call

D. A. DONOVAN

MAIN 1512

For Sale or Trade

5 acres of fine land, good 6-room house fine barn, wash house, poultry house coal house, cement walks all around house good cement cellar, fruit of all kinds and plenty of it, drilled well, 80-bbl cistern; located east of Lima 6 1-2 miles, road being paved now, just a few minutes drive to town, will exchange for city property. Price right. Let me show you

EZRA PLACE

405-6 American Bank Bldg
Main 2505 State 192

FOR SALE

328 Ashton Ave New six room house with hardwood floors, downstairs. Many built in features, electric light fixtures and shades included in purchase price. Price $6250. If interested call

C. R. BAECHLER

Main 7?06 300 Steiner Bldg

$6.500

New 6-room house hardwood floors thruout, breakfast room and fireplace. Located in west end. $600 down, balance as rent

E. M. KEATING

REAL ESTATE

310 Savings Bldg
Main 1026 Main 3502

Special for Sale

Five room bungalow in north end close to St. Gerard's church and school. Small payment down, balance same as rent. Possession given at once. If interested call Main 1431.

Mrs. Geo. F. Bible

323 American Bank Bldg.

FOR SALE

Lakewood Ave. 6 rooms strictly modern, built-in features, breakfast room, in fact, up to the minute in every detail. Call for price and terms or will trade for a good vacant lot.

Oakland Park 5-room bungalow, oak floors and finish. Two bedrooms, bath room, furnace, built-in cupboard in kitchen. Garage. An ideal little home at the right price. Small payment down $4850

W. F. FAILOR

415 Opera House

Main 6631 Rice 1336

A BARGAIN

1025 W. Spring St., 7-room modern house, nice lot, triple garage, $5700; $1000 will handle it.

English & Harris

State 5010. High 1124

FOR SALE—8 ROOM HOUSE, MODERN except furnace, in 300 block on W. Haller. Call Main 7208.

KINZER

W. Spring near Collett—8 room house with garage; completely modern; fireplace; complete bath up with toilet downstairs; large lot—$10,500.00.

W. North St.—6 room house, bath, toilet and furnace, built-in cupboard and large pantry. Shed that can be converted into garage—$5700.00.

E. Elm near Shawnee—7 rooms, bath and toilet; electric lights—$4,500.00.

Madison Ave.—7 rooms, modern except furnace; garage; will trade for small suburban home—$4700.00.

W. Wayne St.—Double, 6 rooms each side; modern except furnace—$7500.00.

330 American Bank Bldg.
Main 5226

HOUSE FOR SALE—8 ROOMS all modern, located on west side. Owner leaving city. Call Main 4198.

FOR SALE

A seven room modern home in west end, newly painted and decorated, hardwood floors, fire-place, Holland furnace. Lot 45x210, alley in rear, abundance of fruit and shade. A real buy at $7,000. Spring beyond Collett

The W. R. Mumaugh Realty Co.

REALTORS

300 Steiner Bldg. Main 7564

FOR SALE

Fine building lot on Ewing Ave. Only lot left in this block which is not built up. All fine homes. The price includes all improvements and over $350.00 worth of street paving. An unusual bargain. Price $1500 on. Small down payment, balance to suit purchaser.

"LET'S TALK IT OVER"

ROBERTS & HALL

Realtors

Phone Main 578? 408 Steiner Bldg

FOR SALE

Building lots in the Hiram A. Holdridge addition, this is a high class subdivision of large, well restricted, lots nothing smaller than 50x150; some larger, all conveniences at hand and most of the sewers in; small payment down, balance easy.

Dailey and Dorsey

Lima Trust Bldg.
Main 1786 Main 4189 High 1004

FOR SALE

Six-room house on E. High St., lot 50x200; will sell for $2,750 if sold at once. Inquire 123 W. Circular St. or Main 3402.

5-ROOM HOUSE ON EAST Elm St. Modern except basement. Brand new, small payment down. Main 6141. F. W. Zeits.

EAST END—6-ROOM NEW HOUSE —hardwood floors, all modern large lot, built by owner, $1900 down, bal terms, will consider vacant lot as down payment

KIES BROS.

427 Holmes Bldg
Main 3428 State 7102

BRICK BUNGALOW

6 rooms, every one a picture, beautiful silver gray hardwood finish and floors. This is a top notch home as fine as it can be made. Must be seen to be appreciated. You can't find a better built house in Lima nor a sweeter home. Large sunparlor, tiled bath and breakfast nook, built-in features thruout. Everything high-grade and beautiful. Full deep basement. Nice lot. Swell location and neighborhood, down in the southwest.

"ASK ROLA, HE KNOWS"

ROLLA M. KENT

316 STEINER BLK. Main 1217

FOR SALE—MODERN SQUARE house, 5 rooms, large corner lot, southeast corner of N. McDonel and Ewing Ave. Small down payment, balance as rent. Owner leaving city. Call State 7109.

33 REAL ESTATE FOR SALE

Gooding Realtors

OAKLAND PARK

Beautiful stucco and shingle home in Oakland Park. 4 large airy bedrooms, cistern and soft water plumbing, sun room and sleeping porch, this home is delightfully located on lot 55x140. owner is moving away and is anxious to sell. only $1500 cash; if interested would advise prompt action

FAUROT AVE

$500 cash is all that is needed to give you possession of attractive stucco home on Faurot Ave. just west of Collett, 6 rooms and bath, hardwood floors, dandy high basement, owner will accept $50 a month on balance of $6500 purchase price.

WEST ELM ST

Near Rosedale, beautiful home exceptionally well constructed, large living room, fireplace, guest closet, large dining room and kitchen, lots of cupboard space, tubs in basement; double garage. we have an appealing price on this property. phone for appointment to show you.

LAKEWOOD AVE

New home of green creo-dipt shingles with green asphalt roof. 6 rooms, breakfast room and bath, divided basement, solid concrete foundation, garage, finest plumbing fixtures, will be ready to move into May 1. terms to suit you. an investment in this property is bound to make you money.

HAZEL AVE

Fine 7 rooms, strictly modern. $1000 cash, easy terms on balance. $ 800 if sold this week. $1250

S. Union, near Second; 7 room home, $50 down, balance $30 mo

Gooding Sons & Co.

Sixth Floor Citizens Bldg
Phone Main 1770
Realtors and General Insurance

RICE AVE.

Beautiful bungalow, 5 rooms and bath down, 1 large room up. Good furnace. Garage. Hedge, shrubs and flowers. Owners leaving city, will sacrifice at $6,000. Easy terms.

WALTERS & HICK

218 Steiner Building
Main 7512 Rice 3890

For Sale—Special for This Week Only

W. Grand Ave., 6 rooms modern. Its stairs up and down, garage, large lot. $600 cash, balance same as rent. Price $6,000.

William I. Numan Shuler Co

??? Masonic Bld
Phones
Main 7190, Main 2692, Rice 1220
Wm. I. Numan Etta Shuler

SPECIAL FOR SALE

6-room house, strictly modern, owner leaving city and will sacrifice for quick sale. will consider light car or good lot as part payment. Terms if desired. Call Main 1151.

FOR SALE BY OWNER [illegible]

35 GENERAL DISPLAY

G. W. PAILER, Auctioneer
Can be found at Manhattan Hotel
125 W. High St. Phone Main 4807
or Spencerville, Ohio

PIGGLY WIGGLY Bulletin

THURSDAY, MAY ...th WE OFFER:

MAPLE FLAKES Per Box 10c

To Pay Your Way

EVERYDAY FLAVORS Per Bottle

All Flavors 19c

JOHNSTON'S DULL KOTE

Go into the most magnificent and beautiful homes and notice the wall finishes solid colors, soft tints, dull flat shades. Then notice how effectively the hangings pictures, draperies, ornaments,—stand out against such backgrounds.

JOHNSTON'S DULL KOTE is the favorite wall finish because it produces the most effective, artistic background known. More than this the surface is hard and durable can be washed like tile and is always fresh and clean. Then it's absolutely sanitary it can't harbor disease germs like wall paper, does not crack, flake or peel like kalsomine.

The OTTAWA PAINT Co.

58 Public Square

Absorene

ABSORBS DIRT

Clean Wall Paper For a Few Cents

You can have fresh wall paper at trifling expense—Absorene will make old paper as fresh and bright as new.

Absorene absorbs dirt like a sponge the results are magical. It is used by professional decorators and wall paper cleaners. They *know*

One can cleans a whole room, quickly and easily. Get a can from any dealer and find out for yourself what it will do for you.

Sold by Paint, Hardware, Drug and Grocery Stores.

The Moore Brother Co., Lima, Ohio, Wholesale Distributors

ADVERTISERS

Have us make a distinctive advertising plate for you—

the LIMA PHOTO-ENGRAVING Co
PHONE MAIN 3432. 109-115 W. NORTH ST.

33 REAL ESTATE FOR SALE

FOR SALE BY OWNER [illegible]

35 GENERAL DISPLAY

DENTIST $5

Gold Crown Bridge Work
Fillings $1 Up
PLATES A SPECIALTY

DR. H. R. MYERS

35 GENERAL DISPLAY

New Radiators
We Repair and Build

Cleveland Auto Radiator Co.

106 08 W. Wayne St.
Phone Main 6687

BARGAINS

RELIABLE USED CARS

DEPENDABLE USED CARS

OUR used cars are guaranteed to make the grade. Try them out on the steepest hills. You will find them in the pink of condition. We guarantee them.

"USED BUT NOT ABUSED"

817 819 S. Main
Main 5801

SOUTHSIDE USED CAR EXCHANGE

35 GENERAL DISPLAY

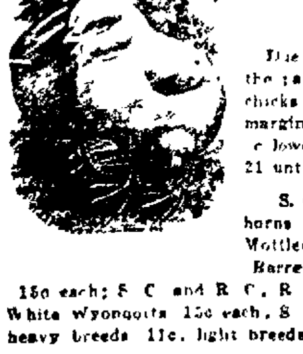

BABY CHICKS

Special Notice of Reduction in Prices

Due to the considerable low price of eggs ... the past few weeks, we are able to offer our ... day old chicks at a substantial reduction in price and still maintain our margin of profit. The following prices which are approximately ... lower per chick than formerly are effective on and after April 21 until further notice:

S. C. White Leghorns (American) 1?c each. S. C. White Leghorns (English) 12c each, S. C. Buff Leghorns, 12c each, S. C. Mottled Anconas 12c each. S. C. Black Minorcas, 14c each. Barred Plymouth Rocks, 13 1-2c each. White Plymouth Rocks, 15c each; S. C. and R. C. R. I. Reds, 13½c each. Silver Laced Wyandotts, 15c each. White Wyandotts 15c each, S. C. Buff Orpingtons, 1?c each. Mixed Chicks for broilers, heavy breeds 11c, light breeds, 10c.

If you are looking for quality service, and reliability you will find it at the

L. S. HINKLE HATCHERY

R. R. NO. 7, LIMA, OHIO PHONE STATE 6448
"Member International Baby Chick Association"

NewspaperARCHIVE®

NewspaperARCHIVE®

MUTT & JEFF—MUTT KNOWS WHEN TO USE DISCRETION WITH MUTT— —BY BUD FISHER

FREE:

Valuable information about gasoline and motor power. Send coupon.

Two years of tests prove this:

You can get *greater power* —yet save 30% on gas!

Your motor was built to deliver a lot of power. If you haven't been getting it — blame the *gasoline* you've been getting.

Now, you can get power—speed — quick starting — lightning pick-up. And you can save 30% of what you've been paying for gasoline yearly.

38 cars tested 2 years

Our engineers have just concluded a 2-year period of tests on 38 different cars. They used PUROL gasoline—and kept accurate records, which prove:

That PUROL gives 3.3% greater mileage; saves 14.2% of the fuel that usually drips down into crank-cases; saves $2.98 in lubricating oil for this reason; and saves $10.33 in general repairs through the greater efficiency of lubricating oil that is not diluted.

The average car uses 500 gallons of gas yearly. So the first two savings equal $17.50 (87½ gallons at 20c). The four items show a total yearly saving of $30.81—30% of the yearly gasoline bill for the average car!

Because "built" for full power

There's a real reason for the performance of PUROL. And that is that it's refined, or "built" to give fullest efficiency in your motor.

All gasoline is made up of combustible units.

From the first 10% of these units you should get quick starting. From the next 10% — lightning pick-up. From the rest, resistless pulling-power, speed, mileage.

These are precisely the combustible units you get in PUROL. Because it is refined to possess them. We found out what gas *should* do in a motor. Then produced PUROL to *do* it. Then made the tests to *prove* it.

Make a test of your own

Drive for just an hour with PUROL and *feel* the increased power and flexibility it gives your motor.

Get it at any Pure Oil Service Station, or dealer's. You'll know them by the pumps painted "Pure Oil blue."

You'll find PUROL always uniform. Giving the same efficient service a month or a year from now as it gives today. Make a test.

PUROL GASOLINE

Always Absolutely Uniform

THE PURE OIL COMPANY

—an INDEPENDENT company which has won and is holding success solely by maintaining strictest standards of high quality. PURE OIL COMPANY PRODUCTS are always "HONEST VALUE."

THE PURE OIL COMPANY,
Columbus, Ohio.
Gentlemen: Please send me free copy of your book on gasoline.
Name .....
Address .....
City ..... State .....
I buy my gas at .....

Here is a WHITE ENAMEL Range The Kind You've Been Wanting

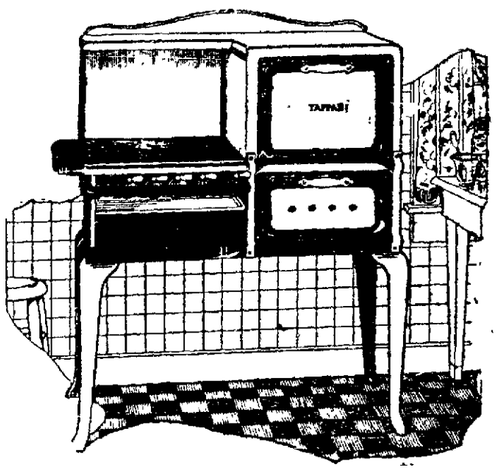

Combining Quality and Beauty with Economy in Cost and Operation

TAPPAN GAS RANGE

At a very reasonable price. It will pay you to come in and see how splendidly this range meets with the requirements of your ideal kitchen.

FOR A SHORT TIME ONLY

You can secure this excellent quality **white enamel** range at the special price. The beautiful surfaces and rounded corners and edges are easy to keep clean and bright. It adds cheer to the kitchen. Cooking and baking can be depended upon to turn out the way you wish to have them.

We will be glad to show you the up-to-date features of the Tappan that make it the satisfactory and economical range to own.

$2.00 Down — $6.00 Monthly

See Our Window. Make it a Point to Come in During Special Sale

We'll Be Glad to Demonstrate — No Obligation

If Unable to Call—Just Phone—and Salesman Will Gladly Call.

THE GAS STORE

LIMA NATURAL GAS CO. — You Can Do Better With Gas.

Genuine BAYER ASPIRIN

Say "Bayer" - Insist!

For Pain — Headache
Neuralgia — Rheumatism
Lumbago — Colds

Safe — Accept only a Bayer package which contains proven directions

Handy "Bayer" boxes of 12 tablets. Also bottles of 24 and 100—Druggists.

Aspirin is the trade mark of Bayer Manufacture of Monoaceticacidester of Salicylicacid

Albert Johns

Does Your Backe Ache? Do You Find It Hard to Get Up in the Morning?

Here's a Way to Gain New Life

Cincinnati, Ohio—"I had been a great sufferer from backache and kidney trouble. My work is pretty hard on the back and I got so bad that I could hardly bend over or straighten myself up to do my work and it was an effort to get up in the morning. I was in such a state that I was willing to try anything, and did try many things. I heard of Dr. Pierce's Anuric (kidney and backache) Tablets at last and tried them. The reason I say last is 'Anuric' was the last I needed, for two bottles have taken all the pain and kink out of me. I want to say, 'Anuric' has them all beat."—Albert Johns, 1739 Eastern Ave.

Help your weakened kidneys by obtaining this "An-uric" of Dr. Pierce's at your nearest drug store or send 10c for trial pkg. of tablets to Dr. Pierce's Invalids' Hotel in Buffalo, N. Y., or write for free medical advice. adv

GRANT'S

The Way to be SURE

is to keep all your valuables in a safe deposit box. Then fire, thieves, carelessness and other enemies of valuables will be helpless.

Our massive steel vaults are at your disposal for the things you cherish and value.

Boxes are as low as $2.00 a year.

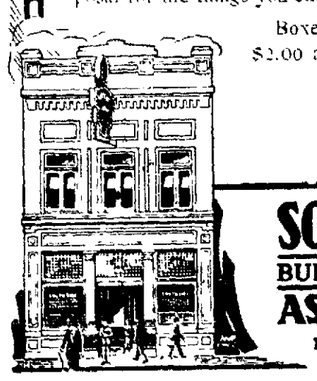

SOUTH SIDE BUILDING & LOAN ASSOCIATION
128 WEST HIGH ST.
LIMA, OHIO.

Cabbage and Sausages Woman's Diet

"I have doctored with the best doctors in the United States. Some said one thing and some another was ailing me and all wanted to cut me open, but Mayr's Wonderful Remedy saved me, so now I eat cabbage, sausage and anything I want to. Nothing hurts me." It is a simple, harmless preparation that removes the catarrhal mucus from the intestinal tract and allays the inflammation which causes practically all stomach, liver and intestinal ailments, including appendicitis. One dose will convince or money refunded. Hunter's drug stores and druggists everywhere. adv

MEN

If you need a doctor SEE ME

I am a SPECIALIST in men's diseases.

None better in the city. I can cure you as easily as I have cured hundreds just like you.

DON'T DELAY — COME TODAY

CONSULTATION FREE

Dr. Lockhart

114½ W. Market St.

Above Williams & Davis Undertakers

$3.30 Round Trip — to — **CHICAGO**

SUNDAY, MAY 11

Tickets good going and returning in Coaches only on regular trains leaving Lima 1:56 a. m. and leaving Chicago 7:50 and 11:30 p. m., and 1:30 a. m., May 12th (Central Time.)

PENNSYLVANIA RAILROAD SYSTEM

Eckerd's

26 PUBLIC SQUARE

Eagle Brand .....2 for 35c
Fletcher's Castoria 28c
Woodbury's Soaps .....3 for 50c
Cuticura Soap 18c
Camels, etc. Cigarets, 2 for 25c
Little Gems .....7 for 25c
15c Diamond Dye 10c
Hair Nets, double .....3 for 25c
10c O'Henry .....3 for 25c

Learn NURSING

We offer an exceptional opportunity to a limited number of young women between the ages of 20 and 30 years, to take up a two years course in practical, general nursing, in a private hospital of highest reputation.

EVERY ADVANTAGE — CONGENIAL SURROUNGINGS

Salary the first year $25 and the second year $30 per month, including maintenance. For detailed information, address Miss D. A. Ludwig, Supt.

East 55th St. Hospital

CLEVELAND, OHIO

Applicants must have grammar grade education or its equivalent.

over to us. Cox service does the trick. We sell Mil- Turn your tire troubles ler Cords.

EXPERT VULCANIZING

R. K. COX CO.

129 W. SPRING ST.
MAIN 7044

LADIES' HOLLYWOOD SANDALS
In Patent Leather, Grey or Airdale Suede,
SPECIAL
$2.98
THE SHOE MARKET
213 S. Main St.

Sugar Coated Cod Liver Oil Tablets For Thin Kids

Forget the horrible tasting Cod Liver Oil and give the thin, puny, undeveloped children McCoy's Cod Liver Oil Tablets if you want to give them a good appetite and put pounds of good healthy flesh on their bones.

Doctors know all about them and so does Hunter's drug stores, Enterprise drug store and all good pharmacists, for they are in great demand, because they are not laggards but show results in a few days.

They are not expensive either—60 tablets 60 cents, and children take them like candy.

One skinny woman gained 9 pounds in 24 days

Get McCoy's, the original and genuine Cod Liver Oil Tablets. adv.

Mothers' Day Cards and Folders

They are beautiful in design and sentiment and as always you will find here the largest and most attractive assortment. Also mottos and books specially for mother.

May the Eleventh is the Day.

Schell's Book Store

We have a hard drying paint made especially for porch furniture, lawn swings and like surfaces that are exposed to the weather. HOOSIER PAINT STORE, No. 115 N. Elizabeth St.

CHICHESTER S PILLS
THE DIAMOND BRAND.
Ladies! Ask your Druggist for Chi-ches-ter s Diamond Brand Pills in Red and Gold metallic boxes, sealed with Blue Ribbon. Take no other. Buy of your Druggist. Ask for CHI-CHES-TER S DIAMOND BRAND PILLS, for 25 years known as Best, Safest, Always Reliable
SOLD BY DRUGGISTS EVERYWHERE

QUICK LOANS

On real or personal property; straight time or monthly installments.

No red tape, no delay—you get the money the same day the application is made.

The Shawnee Finance Co.
129 W. High St.
Telephone Main 8757

Hear the latest pieces on the Vocalion Record. They're a knockout.

OHIO MUSIC COMPANY

Main 4933

406-8-10 N. Main St.

Use News Want Ads For Results

Use News Want Ads

NEWSPAPER ARCHIVE®